

GROUND FLOOR

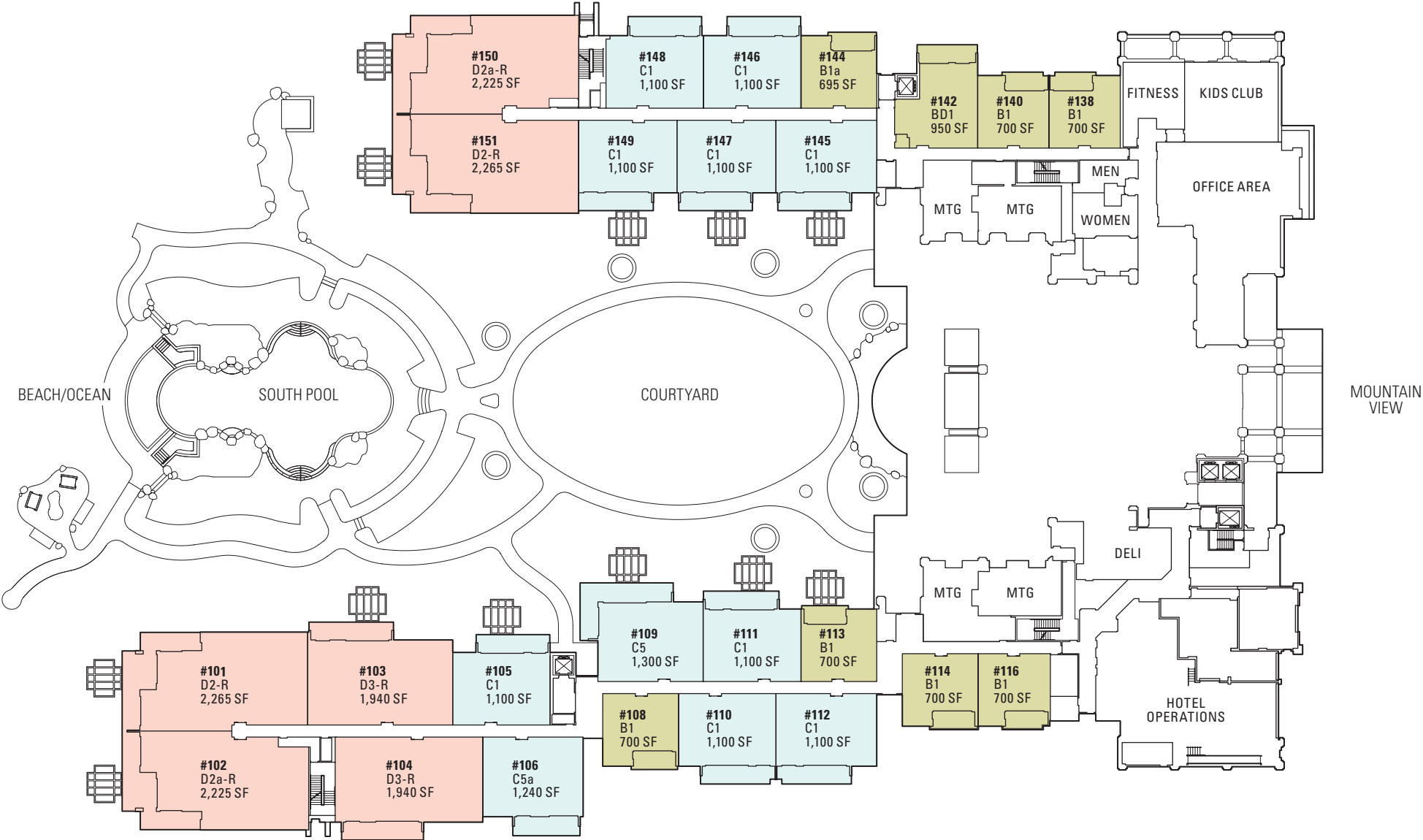

Subject to change. Developer reserves the right to make changes and modifications at any time without notice.

SECOND FLOOR

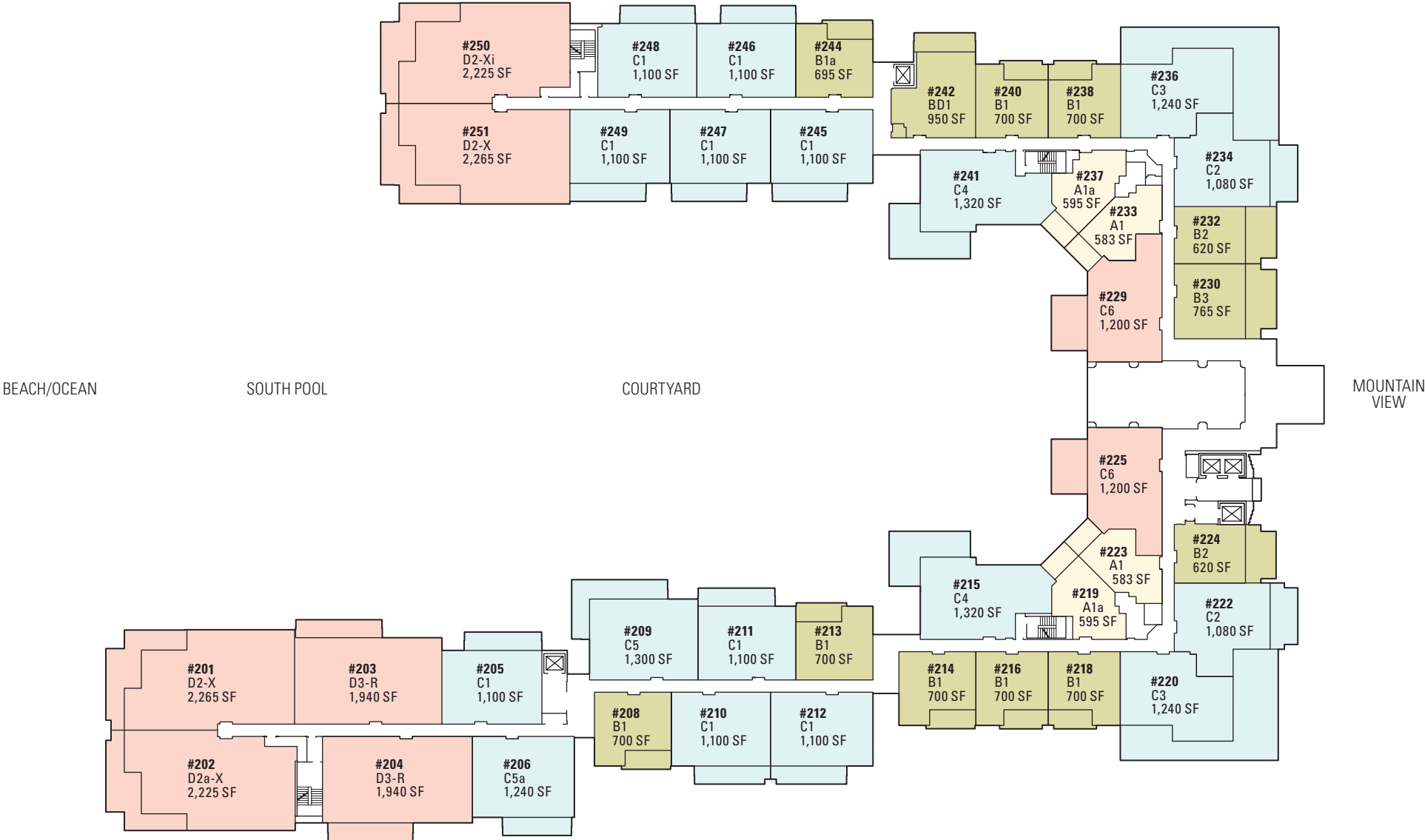

Subject to change. Developer reserves the right to make changes and modifications at any time without notice.

THIRD FLOOR

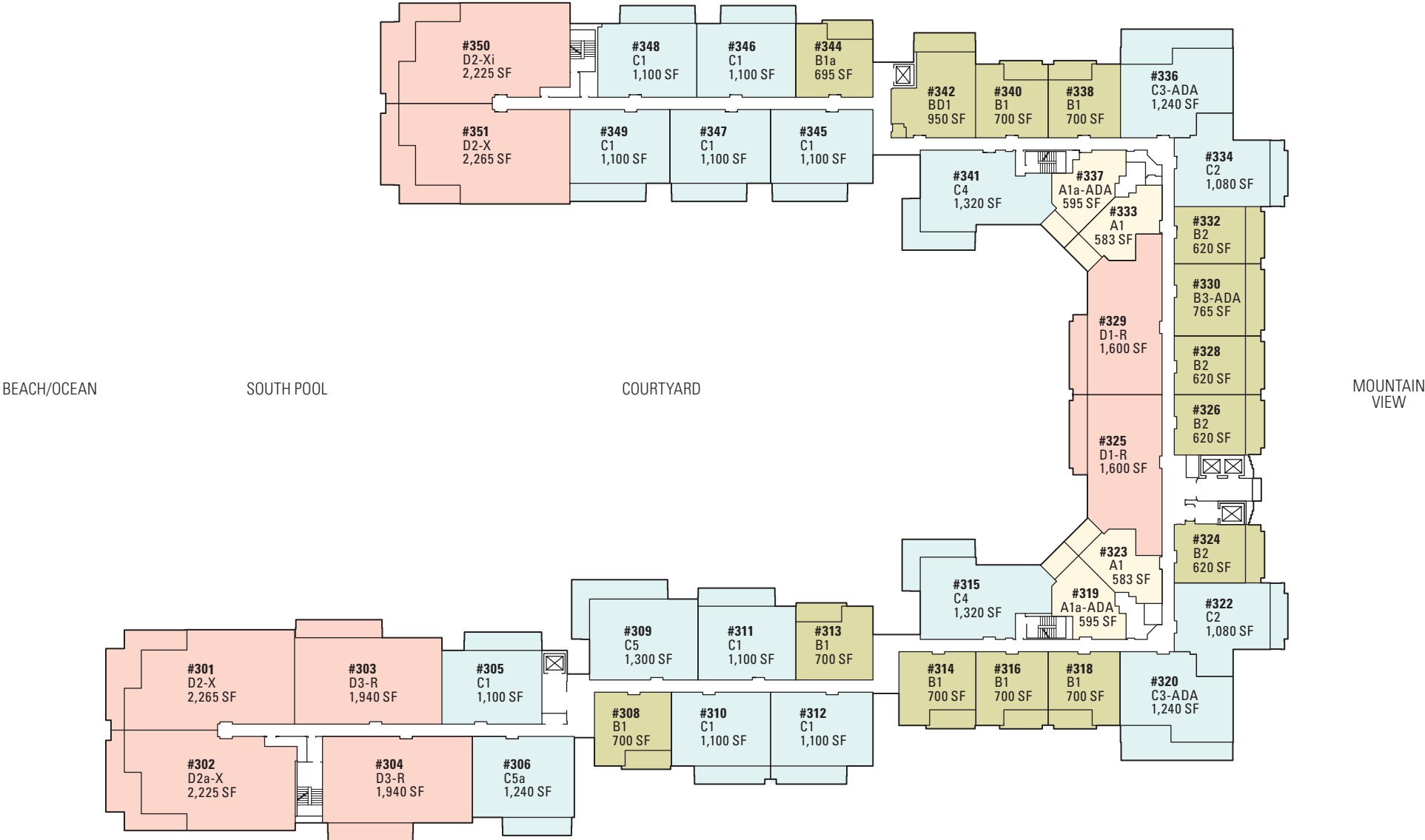

Subject to change. Developer reserves the right to make changes and modifications at any time without notice.

FOURTH FLOOR

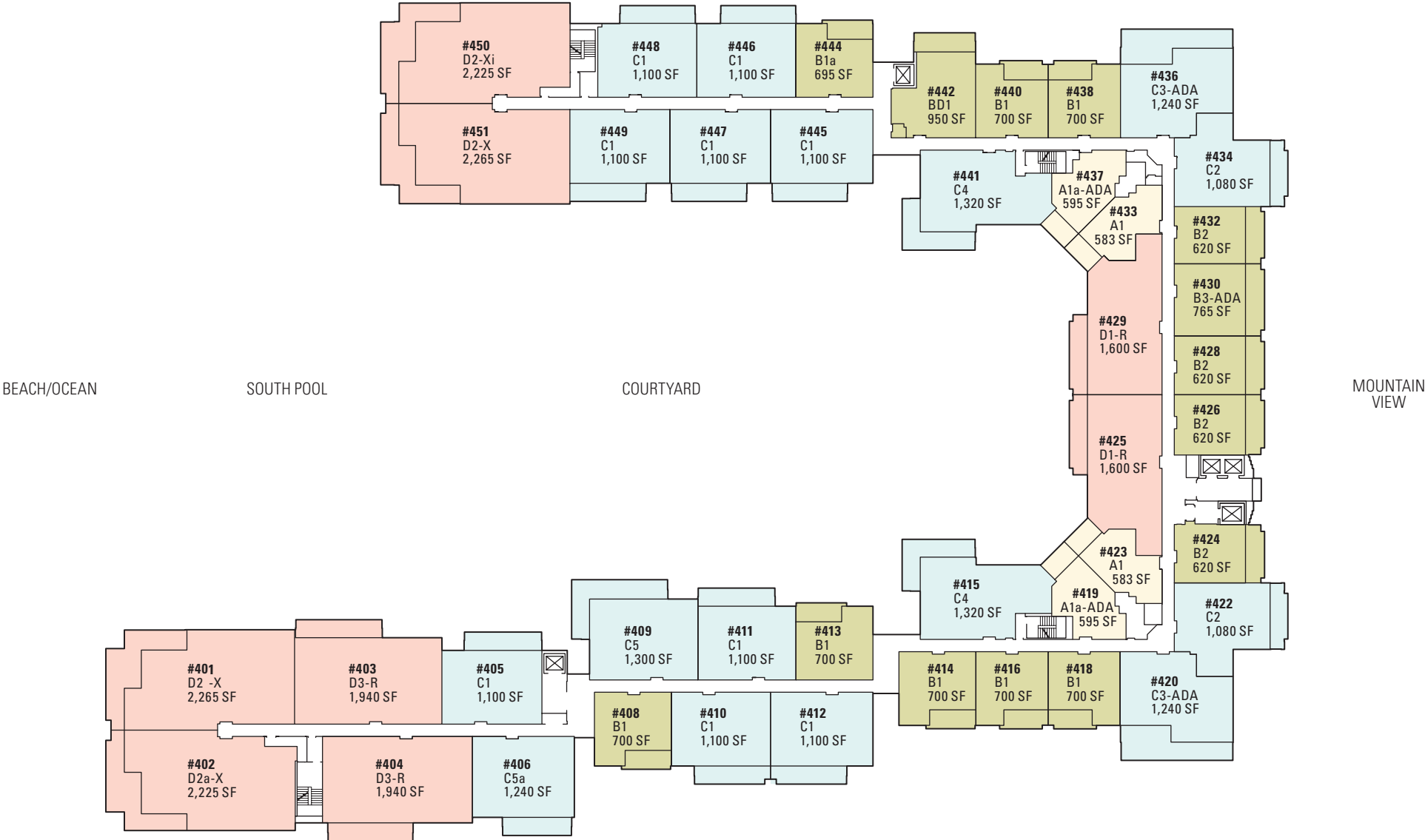

Subject to change. Developer reserves the right to make changes and modifications at any time without notice.

FIFTH FLOOR

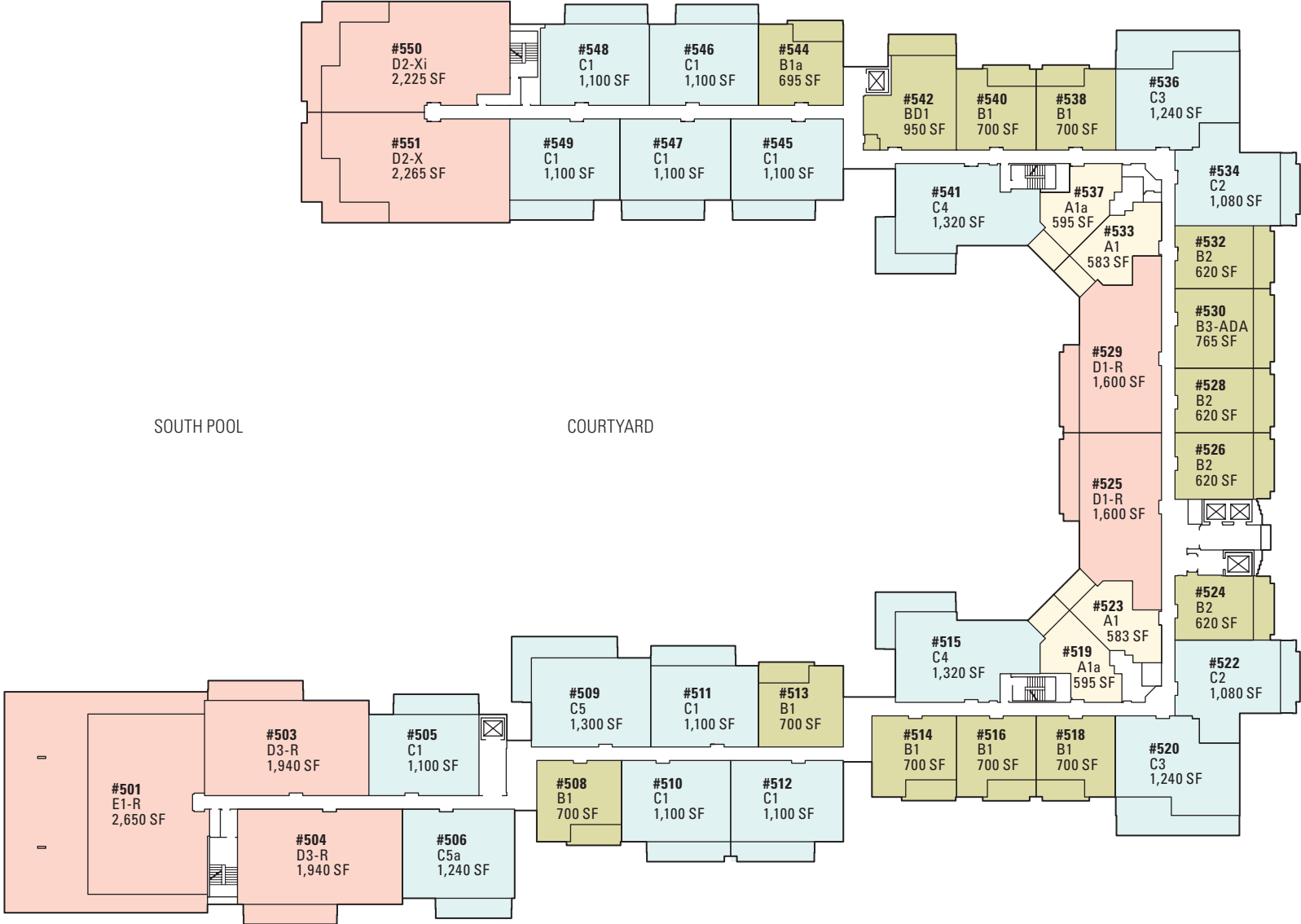

BEACH/OCEAN

SOUTH POOL

COURTYARD

MOUNTAIN VIEW



Subject to change. Developer reserves the right to make changes and modifications at any time without notice.

SIXTH FLOOR

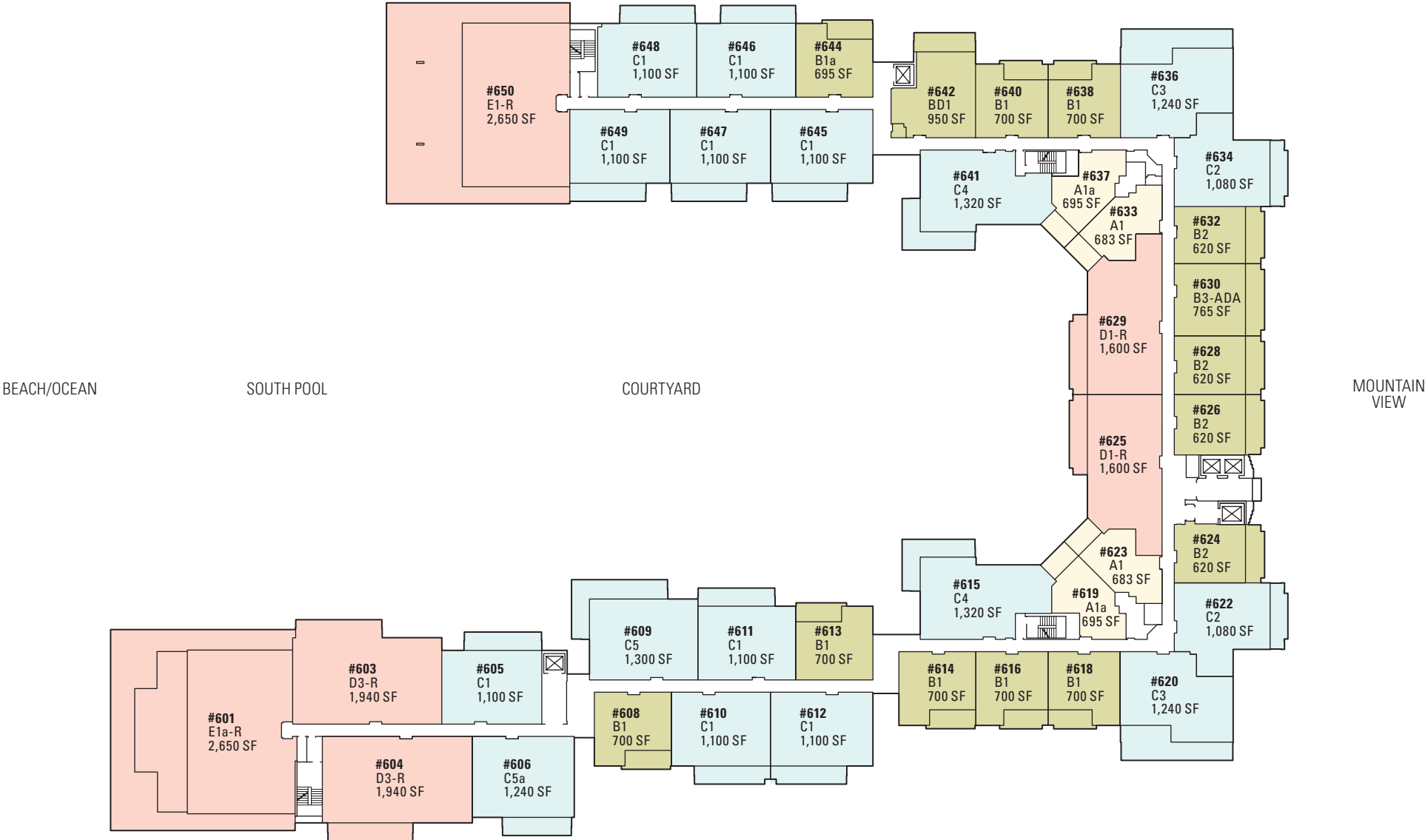

Subject to change. Developer reserves the right to make changes and modifications at any time without notice.

SEVENTH FLOOR

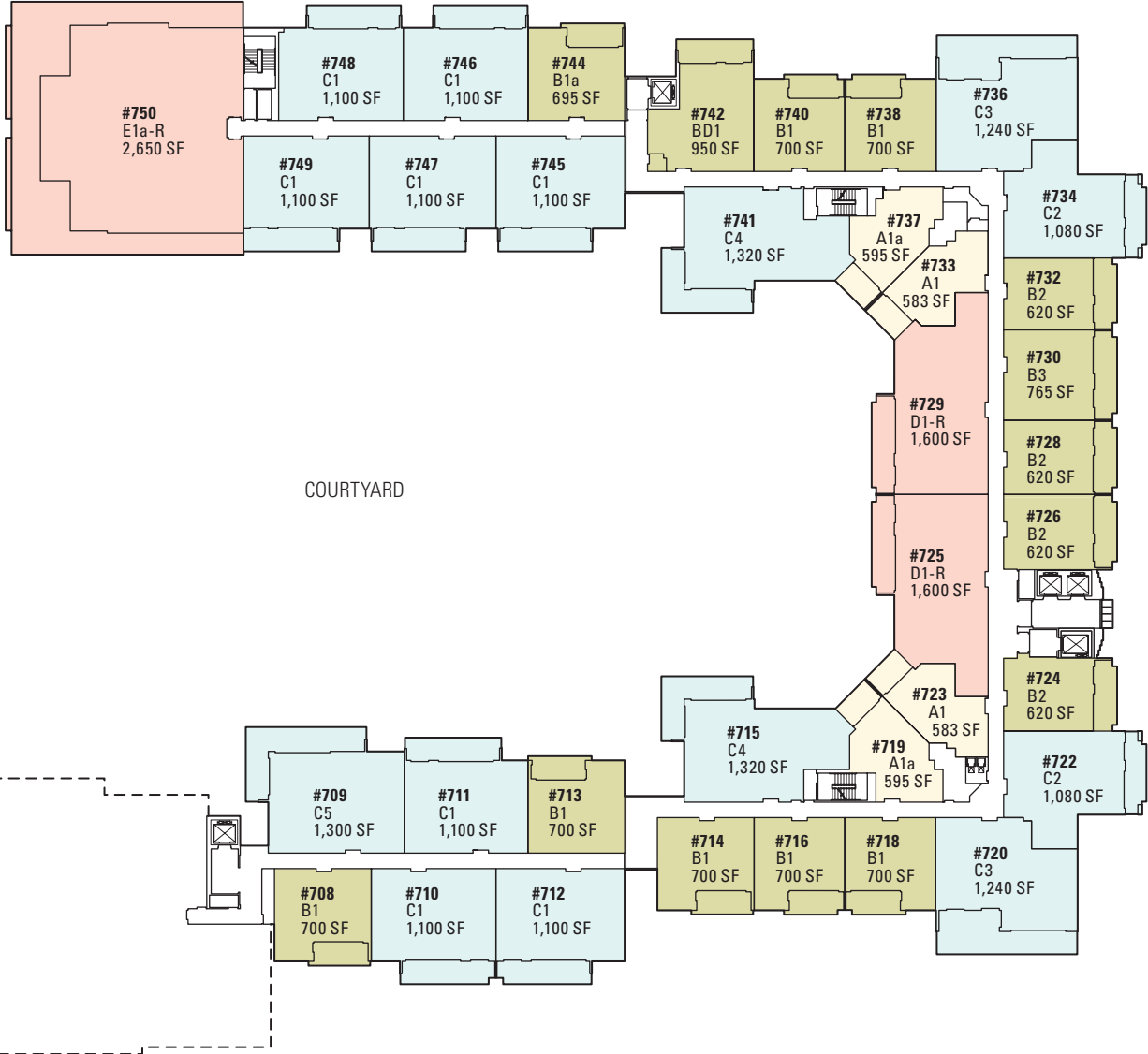

BEACH/OCEAN

SOUTH POOL

COURTYARD

MOUNTAIN VIEW



Subject to change. Developer reserves the right to make changes and modifications at any time without notice.

EIGHTH FLOOR

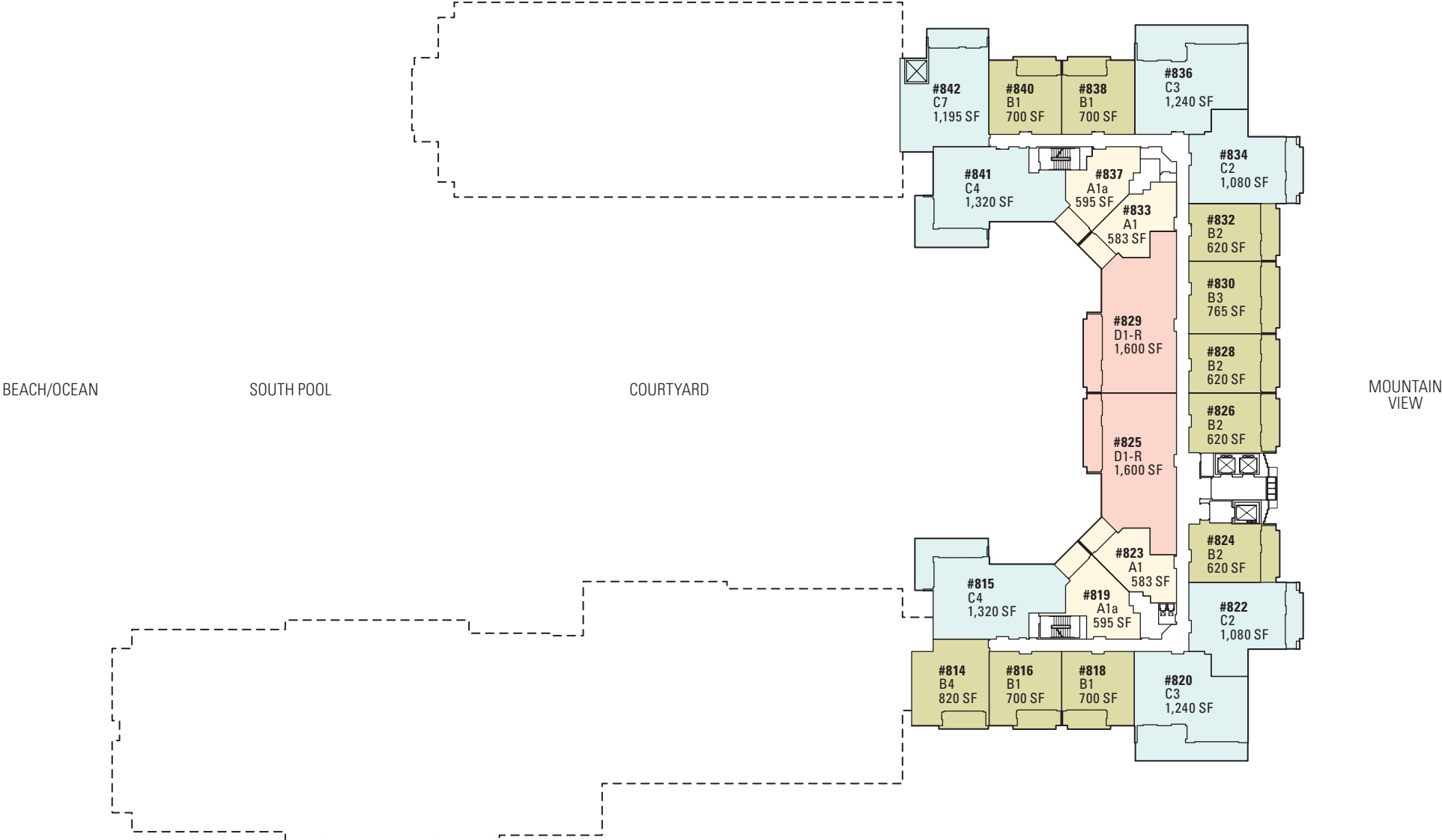

Subject to change. Developer reserves the right to make changes and modifications at any time without notice.

NINTH FLOOR

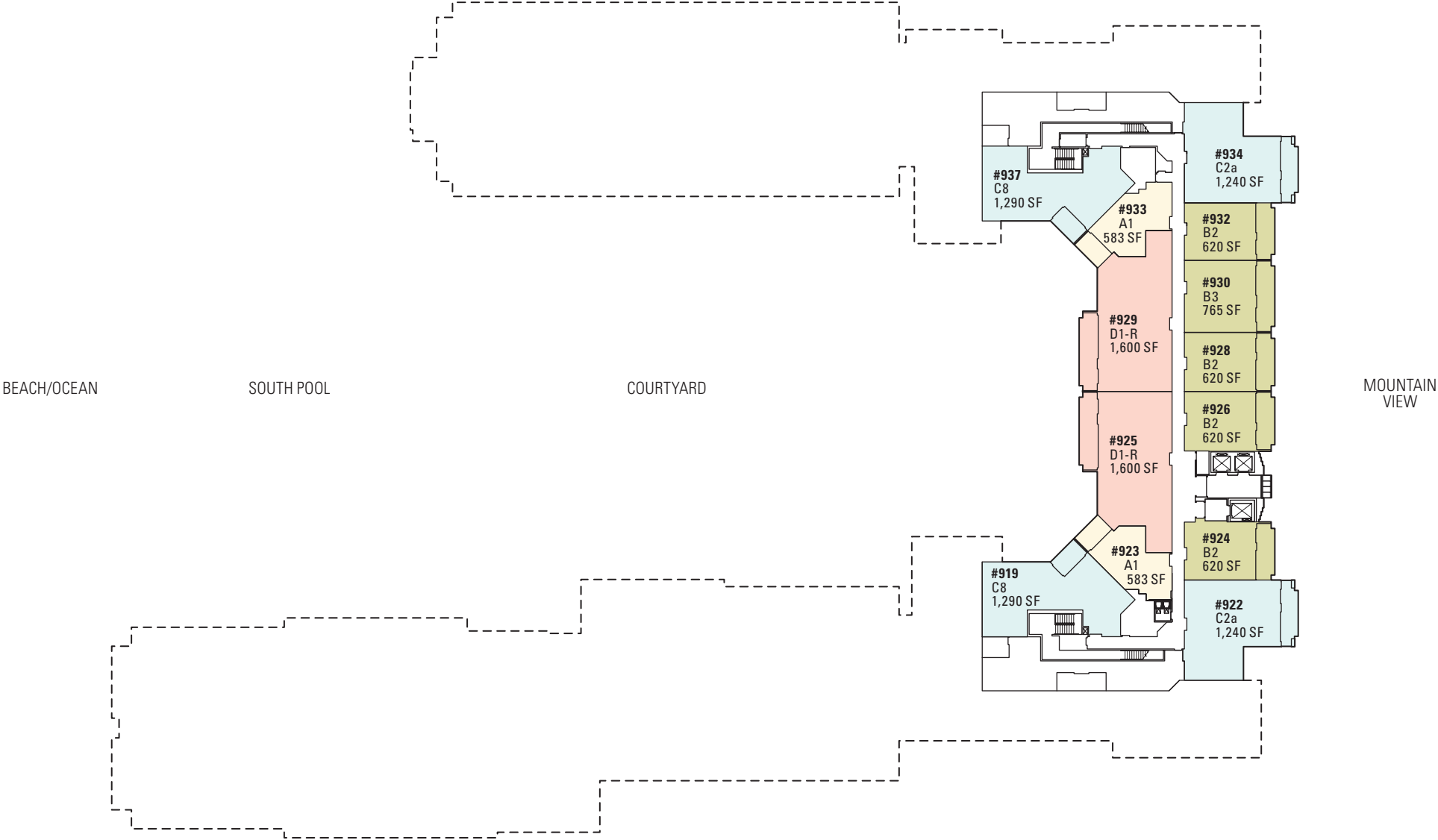

Subject to change. Developer reserves the right to make changes and modifications at any time without notice.

TENTH FLOOR

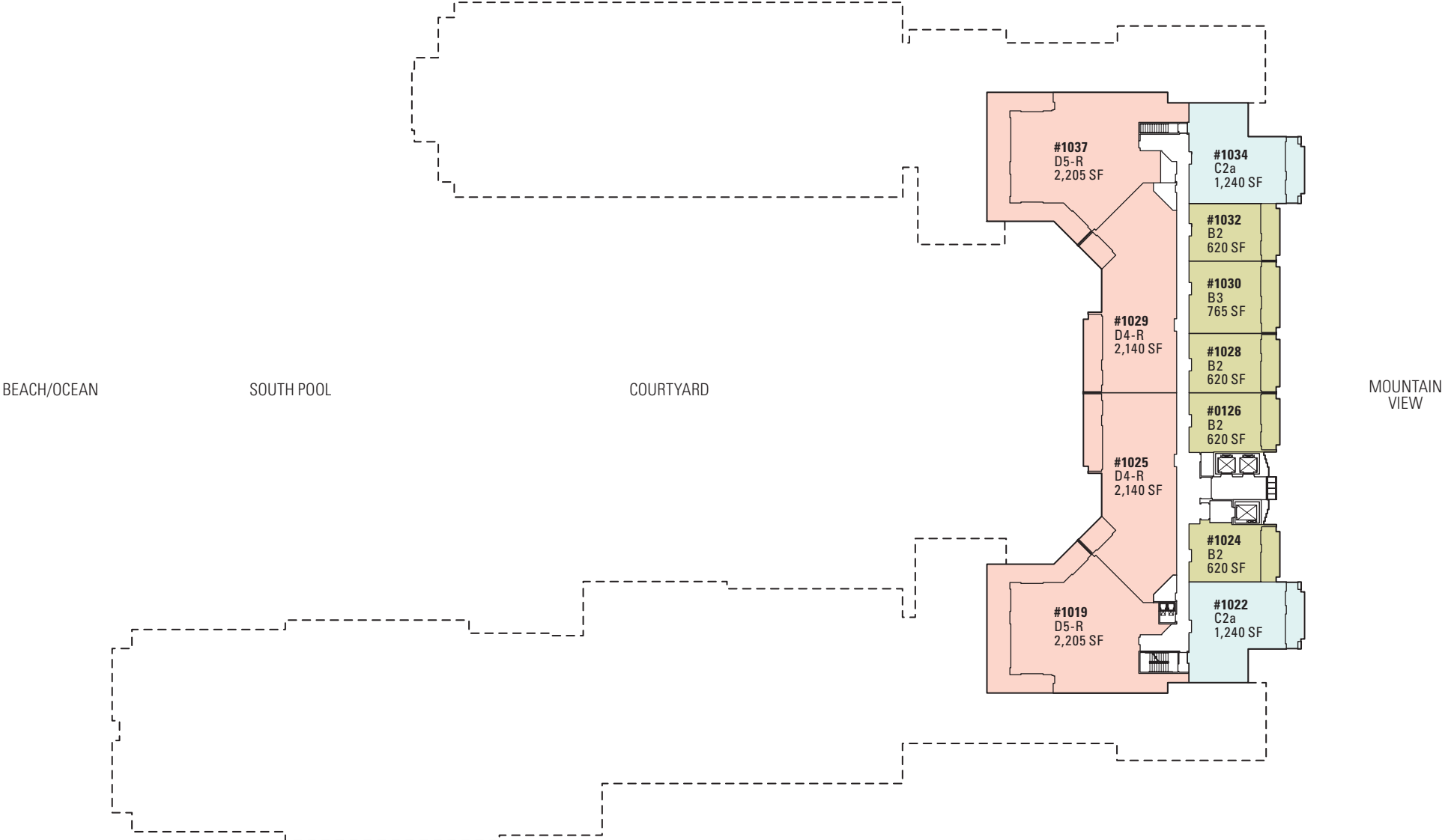

Subject to change. Developer reserves the right to make changes and modifications at any time without notice.

THREE BEDROOM Plan E2-R

2,365 sq. ft. Interior
1,375 sq. ft. Lanai
Residence: 601

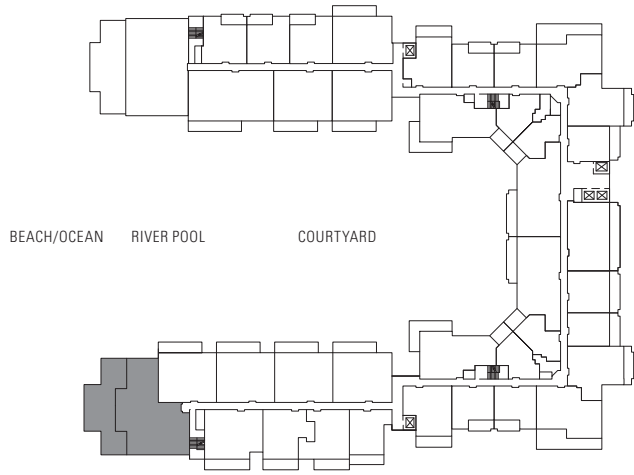

Subject to change. Developer reserves the right to make changes and modifications at any time without notice.

THREE BEDROOM Plan E2a-R

2,365 sq. ft. Interior

850 sq. ft. Lanai

Residence: 701

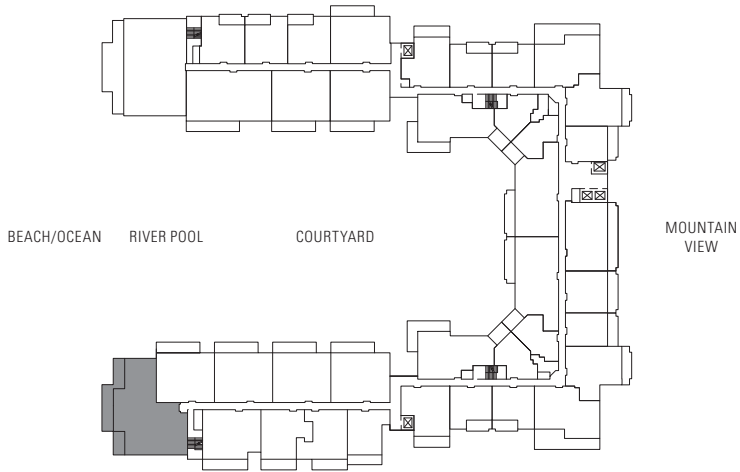
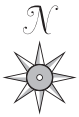

Subject to change. Developer reserves the right to make changes and modifications at any time without notice.

THREE BEDROOM Plan E1-R

2,770 sq. ft. Interior

1,670 sq. ft. Lanai

Residence: 65I

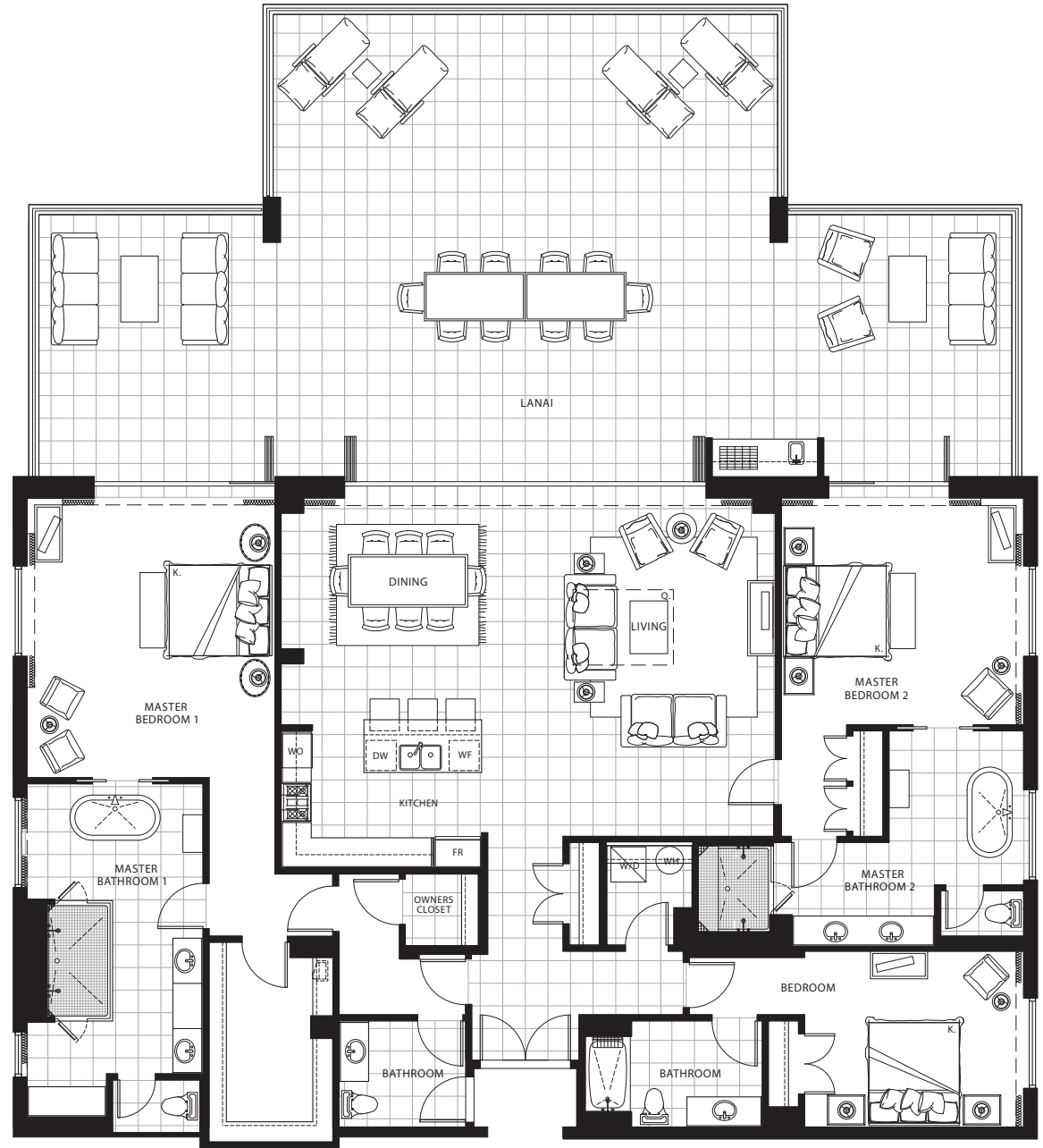
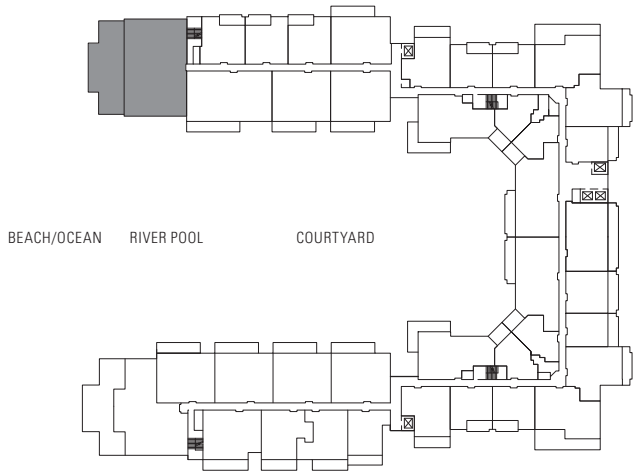
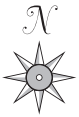

Subject to change. Developer reserves the right to make changes and modifications at any time without notice.

THREE BEDROOM Plan E1a-R

2,770 sq. ft. Interior

905 sq. ft. Lanai

Residence: 751

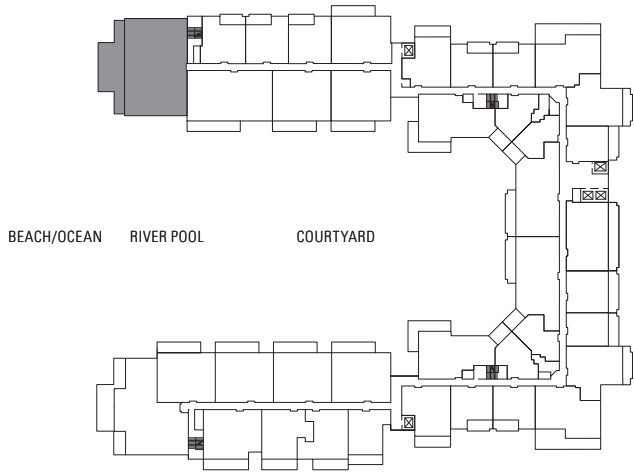
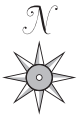
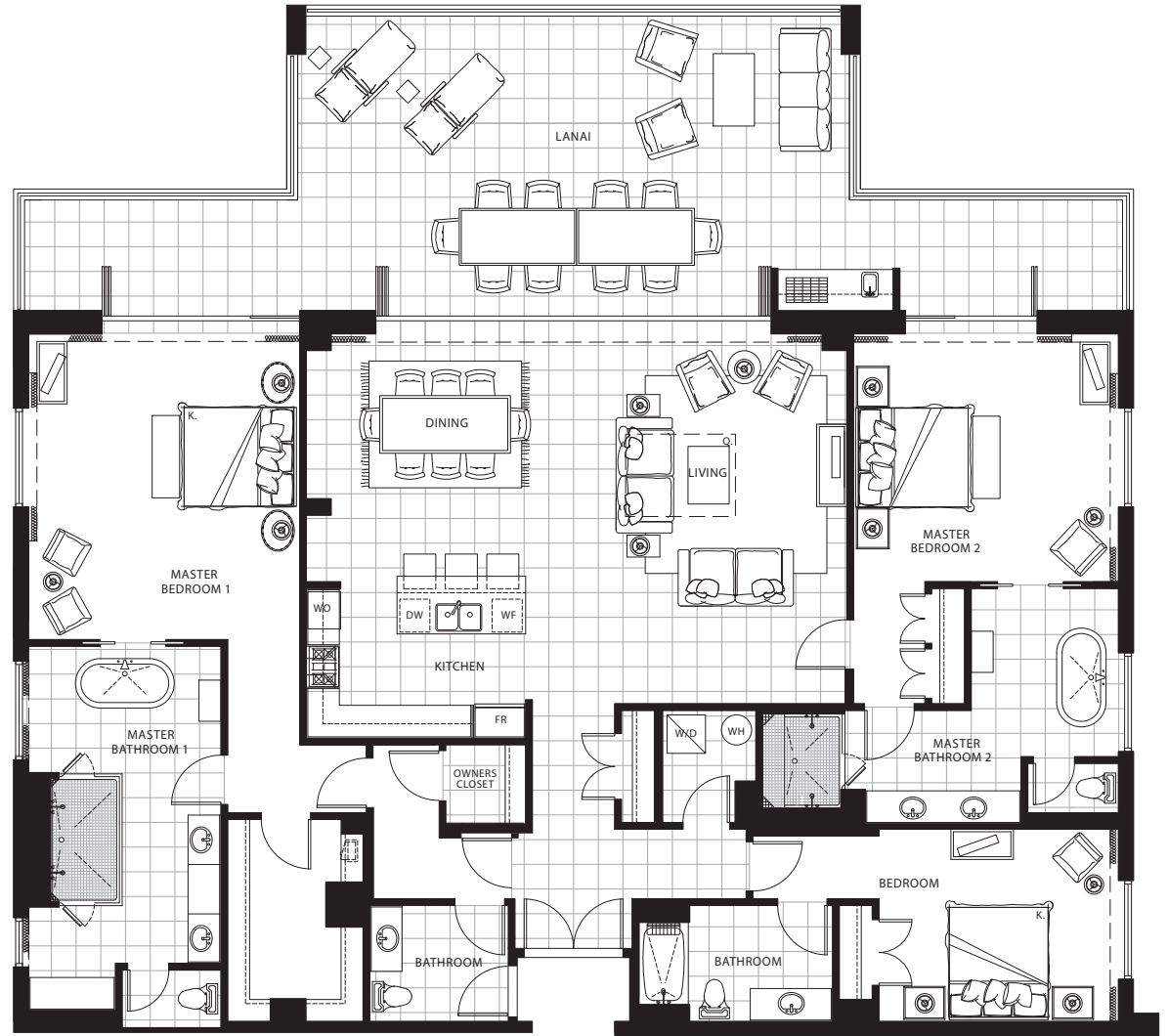

BEACH/OCEAN RIVER POOL COURTYARD

MOUNTAIN VIEW

Subject to change. Developer reserves the right to make changes and modifications at any time without notice.



HONUA KAI
KONEA ENCLAVE

THREE BEDROOM

Plan D4-R

2,170 sq. ft. Interior

400 sq. ft. Lanai

Residences: 1025, 1029

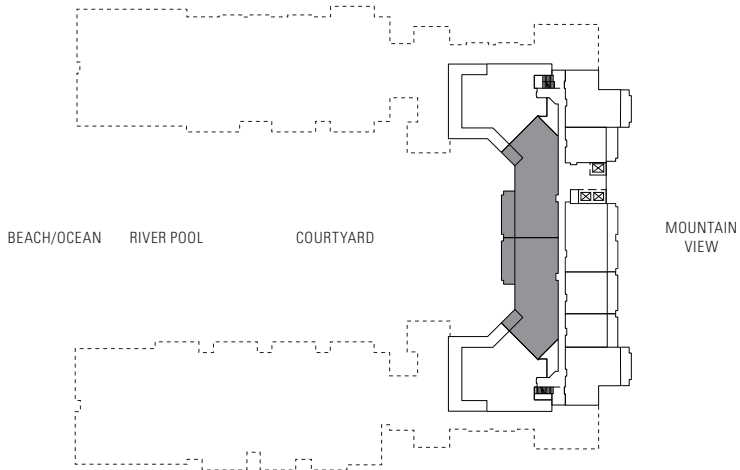
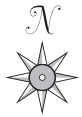
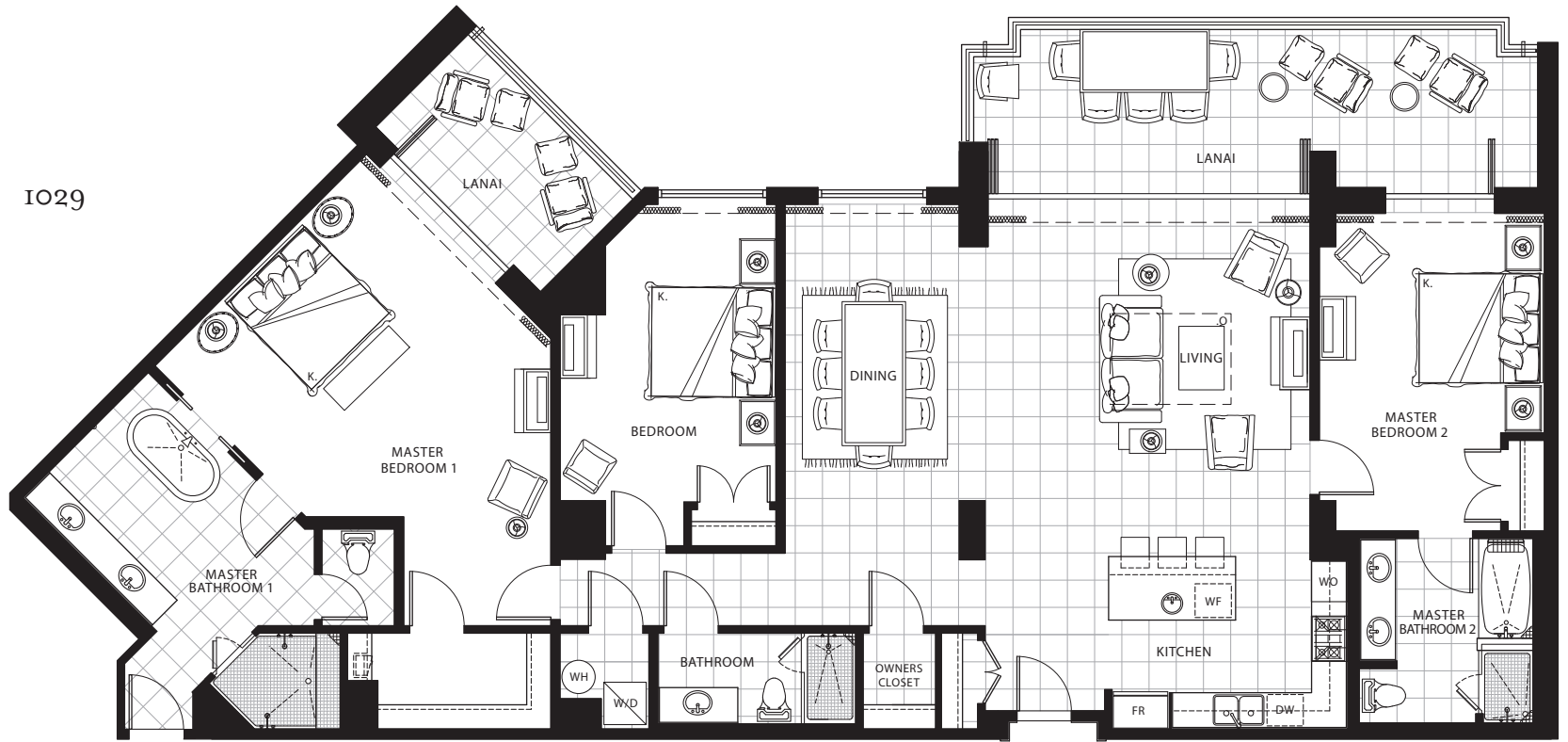

Subject to change. Developer reserves the right to make changes and modifications at any time without notice.

THREE BEDROOM

Plan D3-R

1,930 sq. ft. Interior

270 sq. ft. Lanai

Residences: 149*, 249, 349, 449,
549, 649, 749

* Lanai area larger than noted

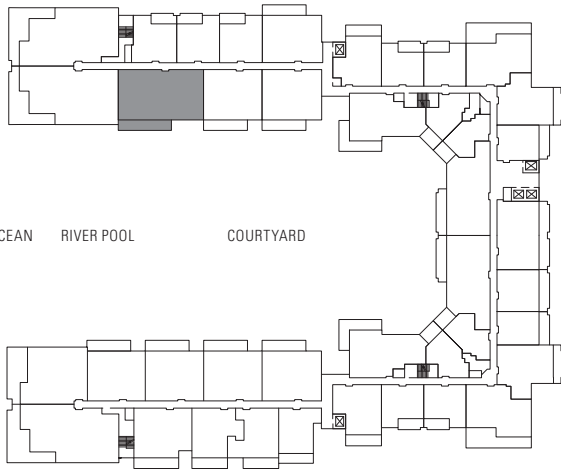
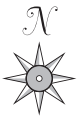
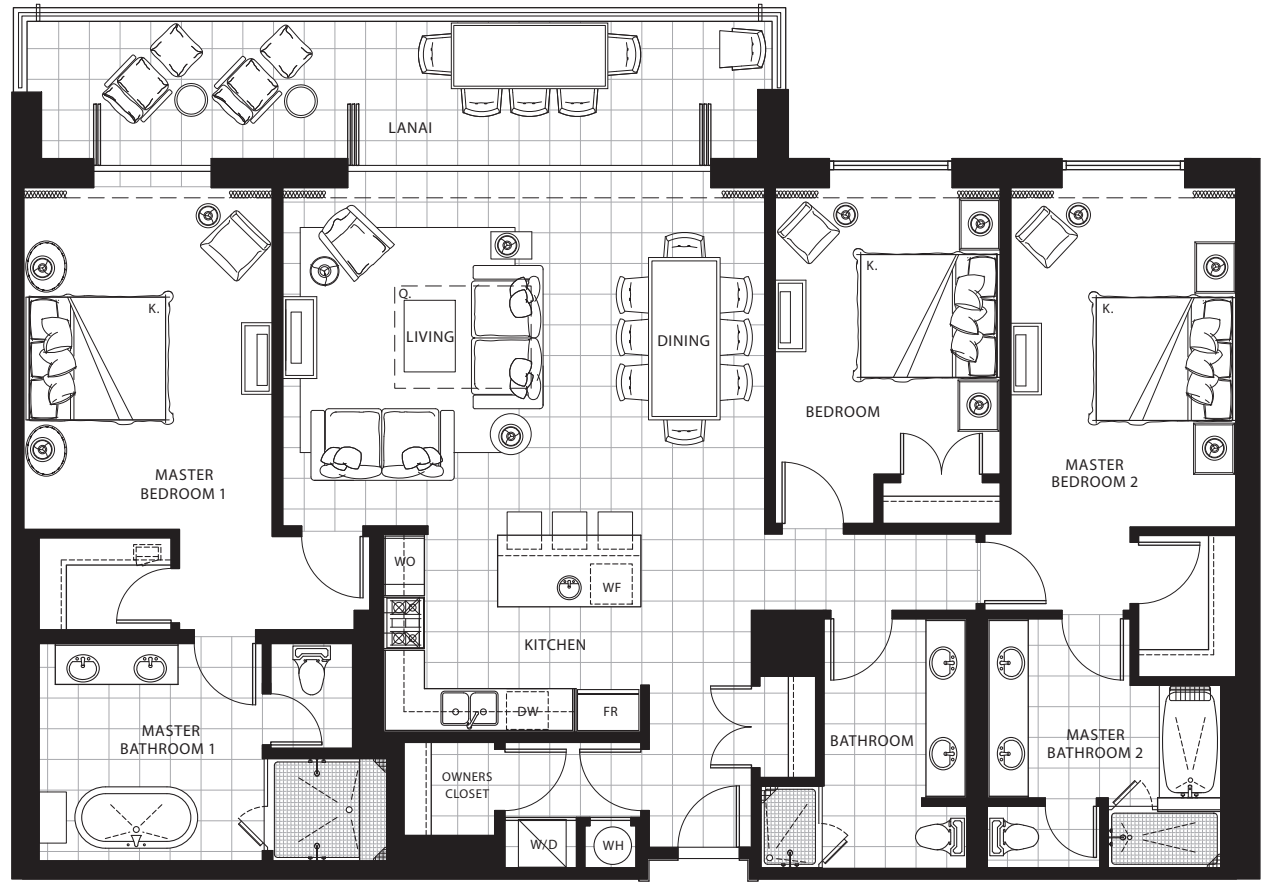

BEACH/OCEAN RIVER POOL COURTYARD

MOUNTAIN VIEW

Subject to change. Developer reserves the right to make changes and modifications at any time without notice.

THREE BEDROOM

Plan D2 XI-R

2,280 sq. ft. Interior

600 sq. ft. Lanai

Residences: 25I, 35I,
45I, 55I

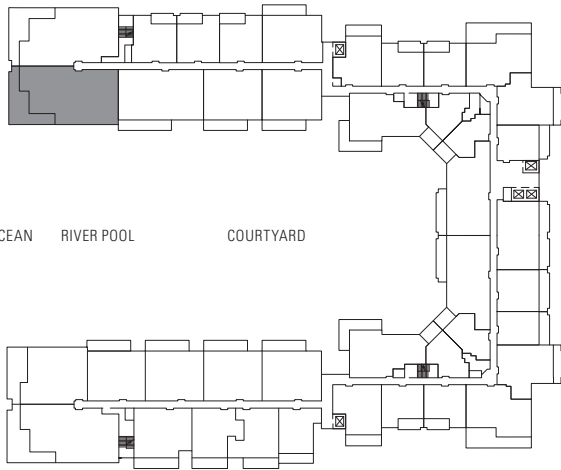
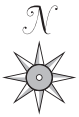
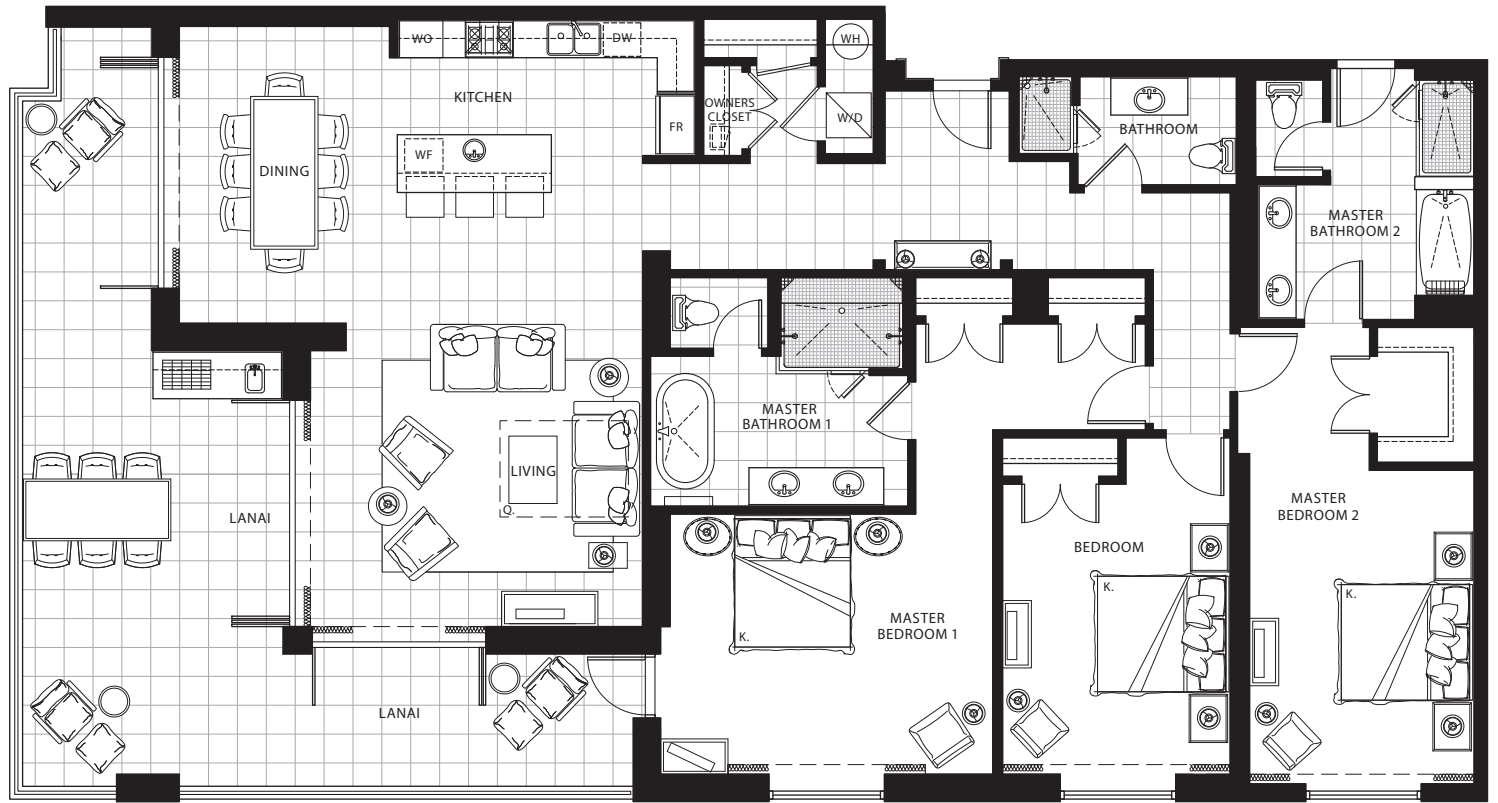

BEACH/OCEAN RIVER POOL COURTYARD

MOUNTAIN VIEW

Subject to change. Developer reserves the right to make changes and modifications at any time without notice.



HONUA KAI
KONEA ENCLAVE

THREE BEDROOM Plan D2 XLi-R

2,230 sq. ft. Interior

600 sq. ft. Lanai

Residences: 250, 350,
450, 550

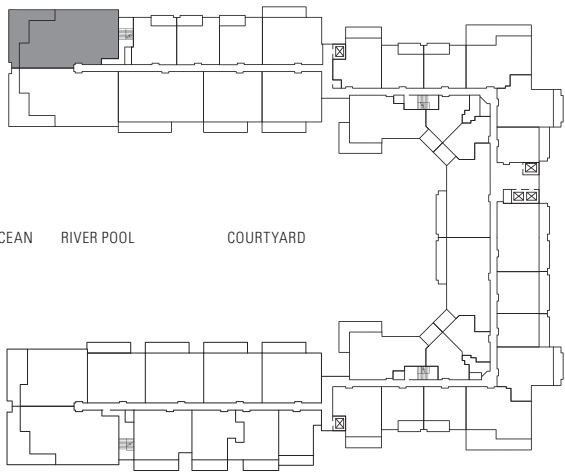

BEACH/OCEAN RIVER POOL COURTYARD

MOUNTAIN VIEW

Subject to change. Developer reserves the right to make changes and modifications at any time without notice.

THREE BEDROOM Plan D2-R

2,280 sq. ft. Interior

530 sq. ft. Lanai
(1 of 10)

Suites: 10I, 15I, 20I,
25I, 30I, 35I,
40I, 45I, 50I,
55I

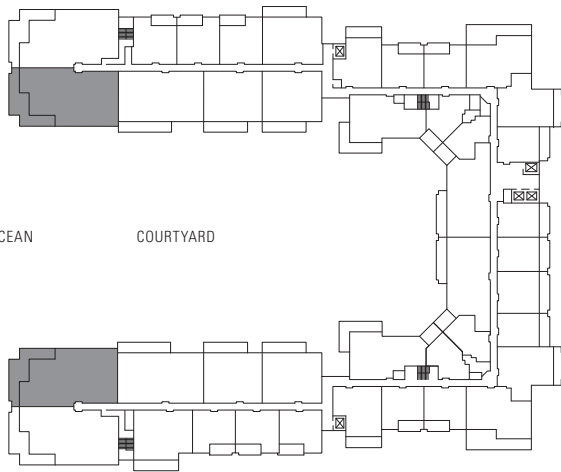
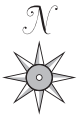

BEACH/OCEAN

COURTYARD

MOUNTAIN
VIEW

Subject to change. Developer reserves the right to make changes and modifications at any time without notice.

THREE BEDROOM Plan D2 L-R

2,280 sq. ft. Interior

1,430 sq. ft. Lanai*

Residence: 151

* Includes landscaped lanai area (not shown)

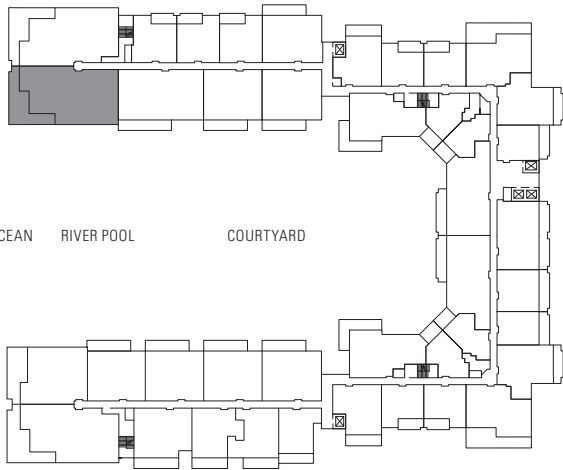
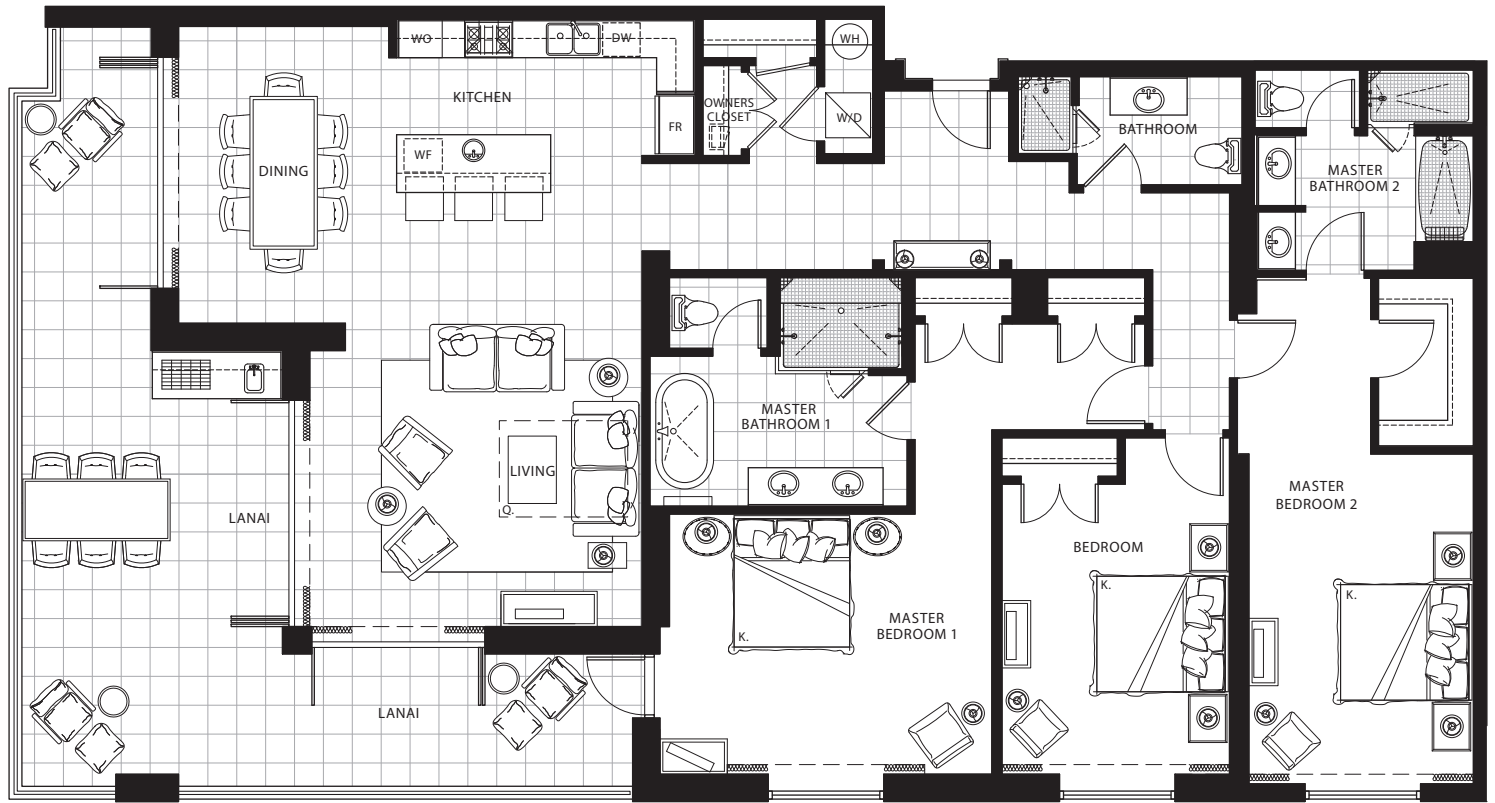

BEACH/OCEAN RIVER POOL COURTYARD

MOUNTAIN VIEW

Subject to change. Developer reserves the right to make changes and modifications at any time without notice.



HONUA KAI
KONEA ENCLAVE

THREE BEDROOM

Plan D2a XL-R

2,230 sq. ft. Interior

600 sq. ft. Lanai

Residences: 202, 302,
402, 502

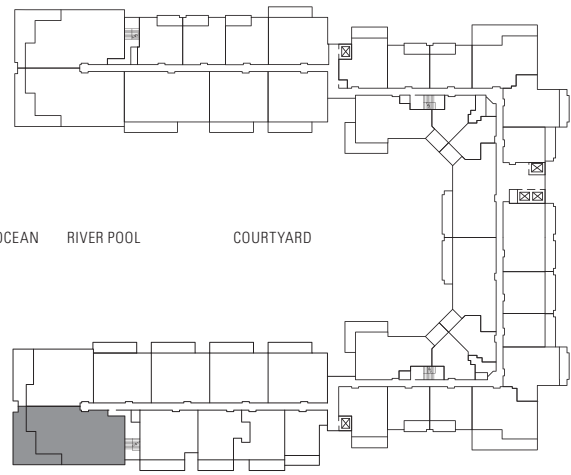
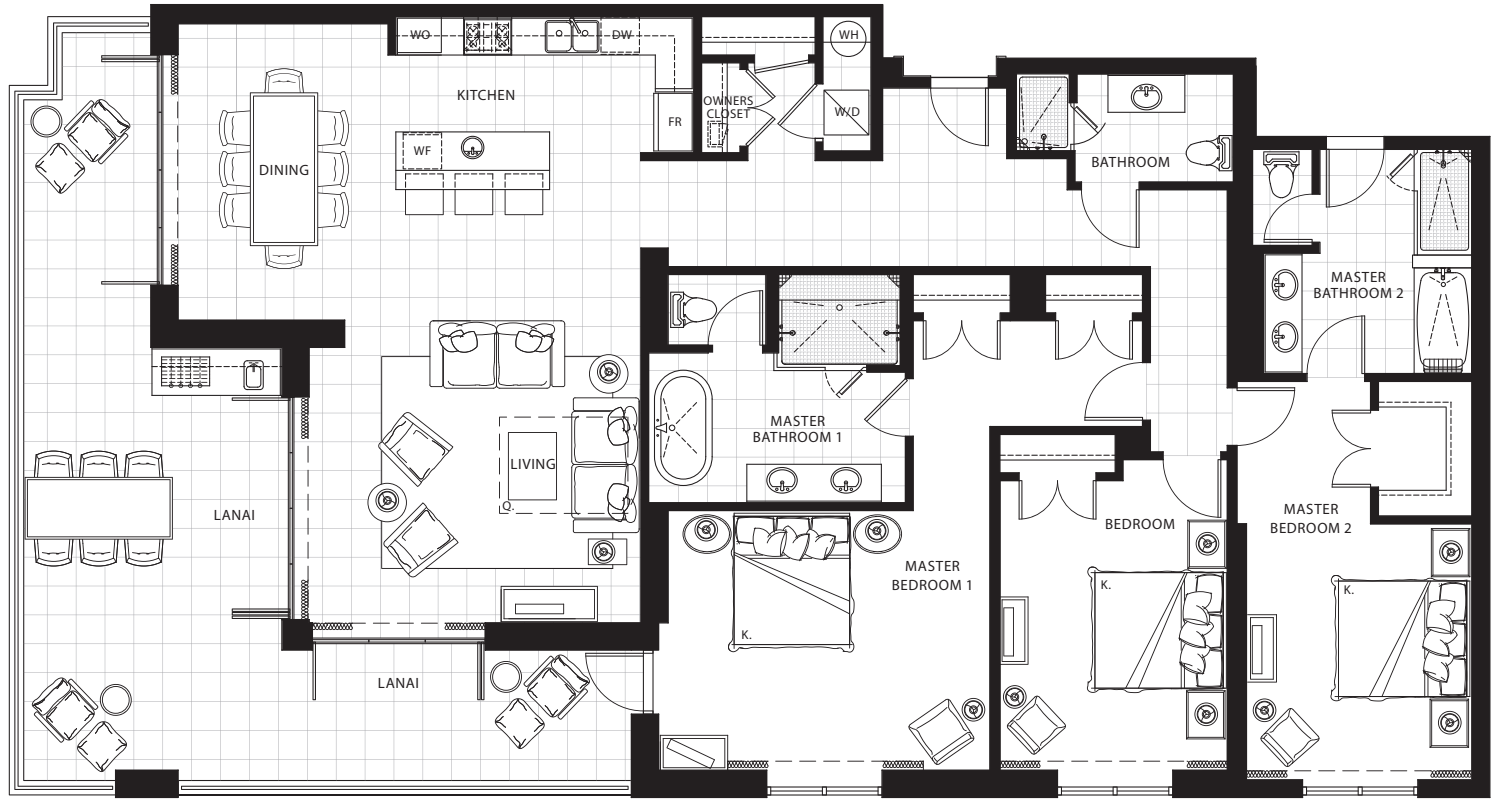

BEACH/OCEAN RIVER POOL COURTYARD

MOUNTAIN VIEW

Subject to change. Developer reserves the right to make changes and modifications at any time without notice.

THREE BEDROOM

Plan D2a-R

2,230 sq. ft. Interior

530 sq. ft. Lanai
(1 of 10)

Suites: 102, 150, 202,
250, 302, 350,
402, 450, 502,
550

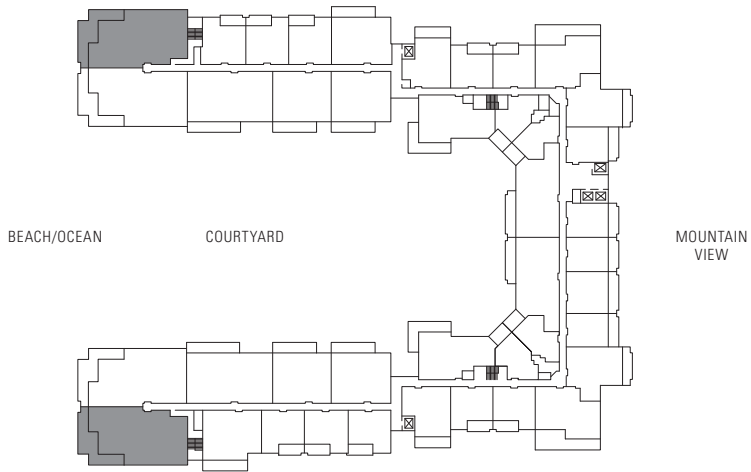
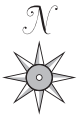
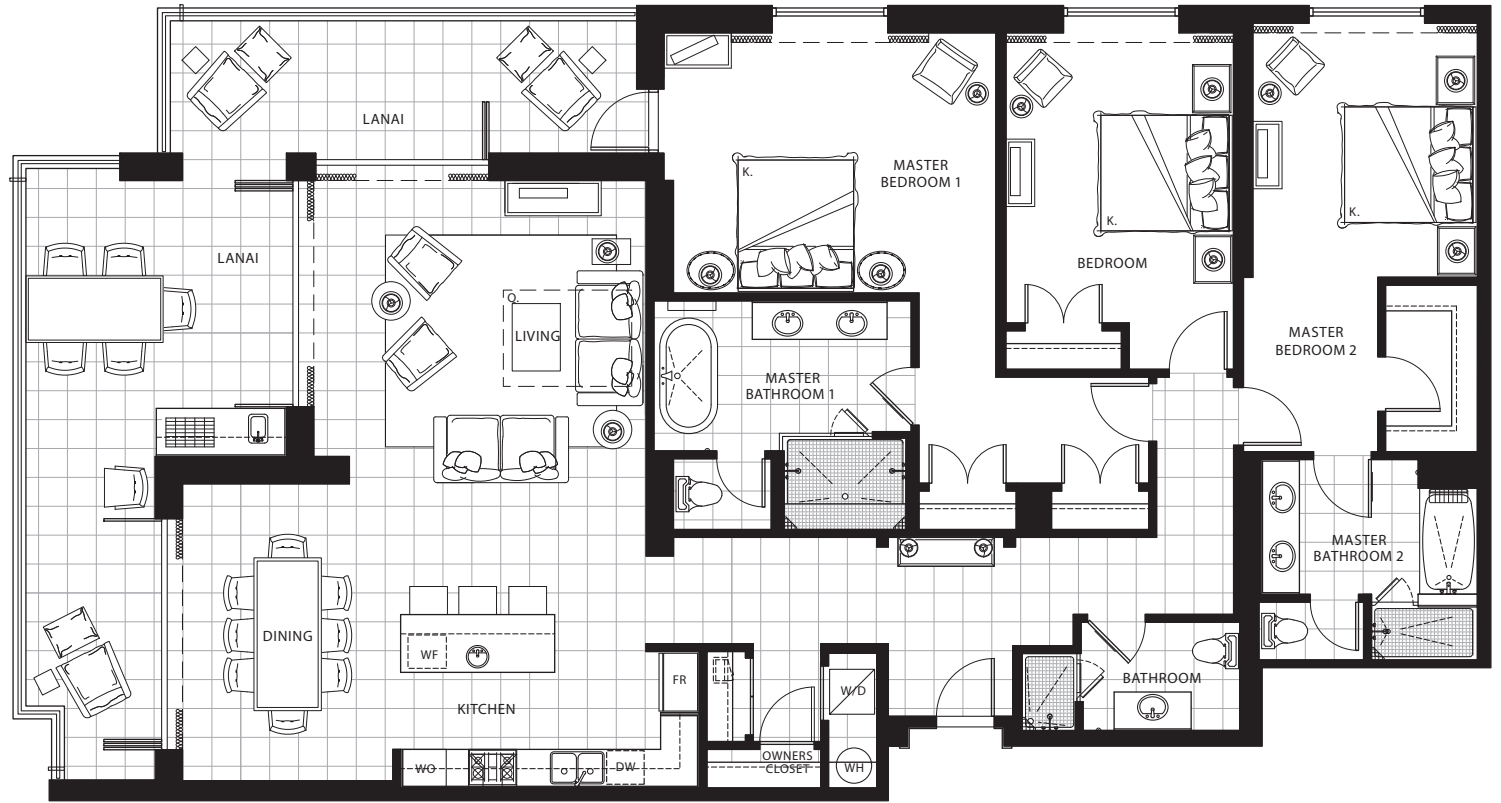

Subject to change. Developer reserves the right to make changes and modifications at any time without notice.

THREE BEDROOM Plan D2a L-R

2,230 sq. ft. Interior
Residence: 102
1,310 sq. ft. Lanai*
Residence: 150
1,360 sq. ft. Lanai*

*Includes landscaped lanai area (not shown)

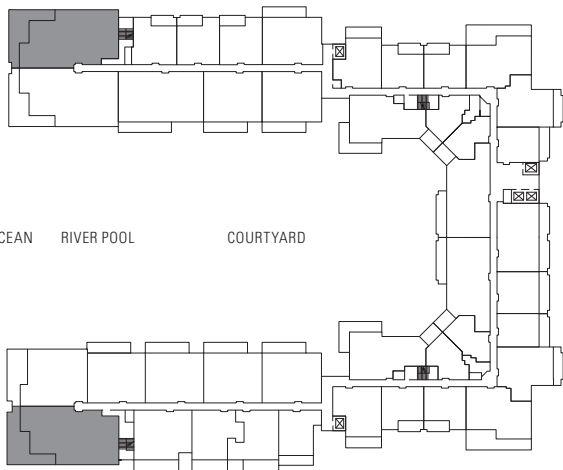
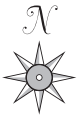
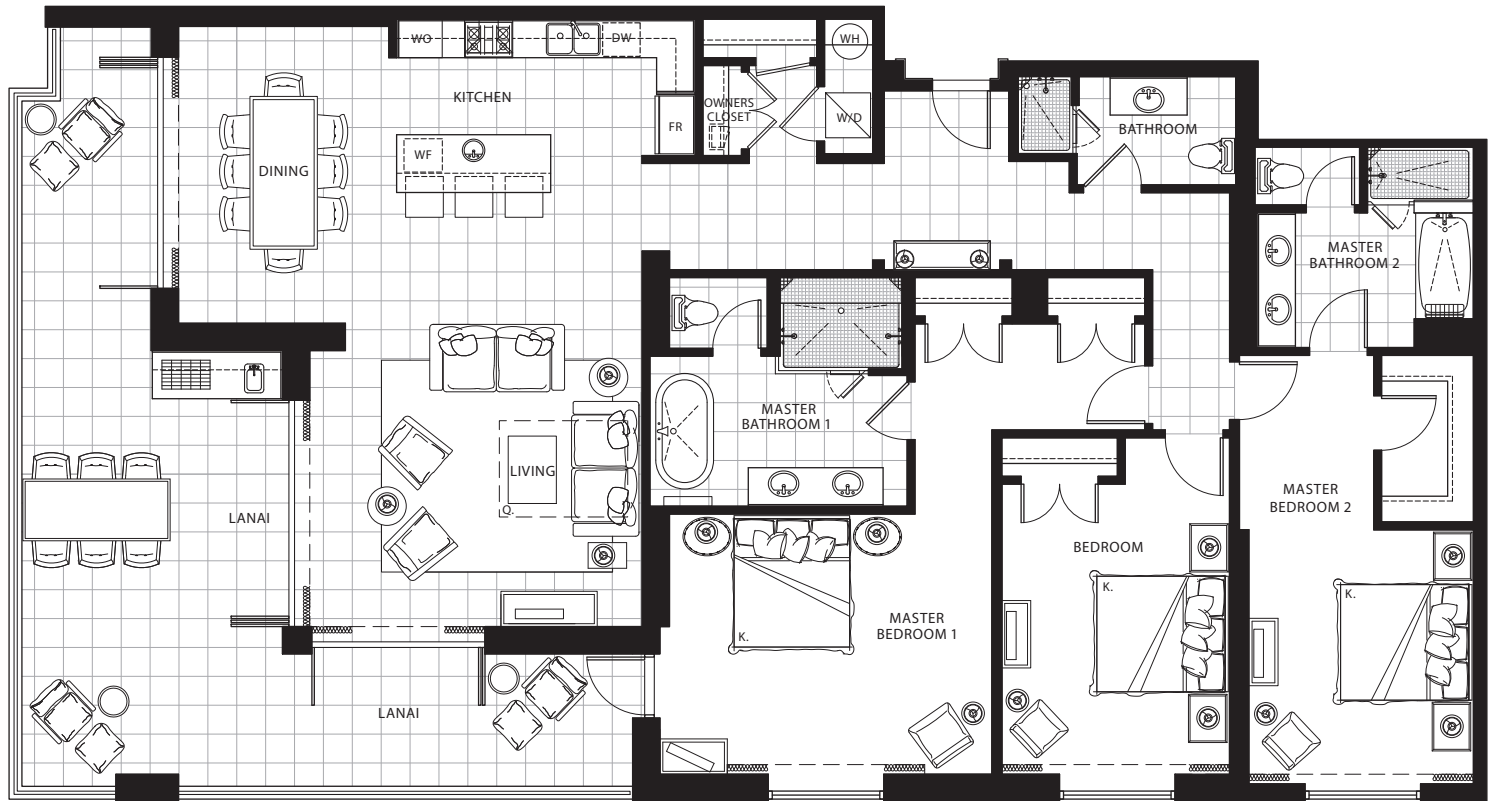

BEACH/OCEAN RIVER POOL COURTYARD

MOUNTAIN VIEW

Subject to change. Developer reserves the right to make changes and modifications at any time without notice.



HONUA KAI
KONEA ENCLAVE

THREE BEDROOM Plan D1-R

1,610 sq. ft. Interior

225 sq. ft. Lanai

Residences: 325, 329, 425, 429,
525, 529, 625, 629,
725, 729, 825, 829,
925, 929

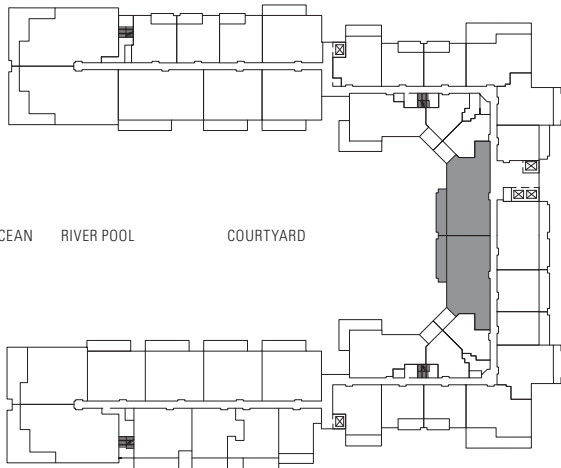
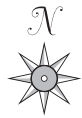
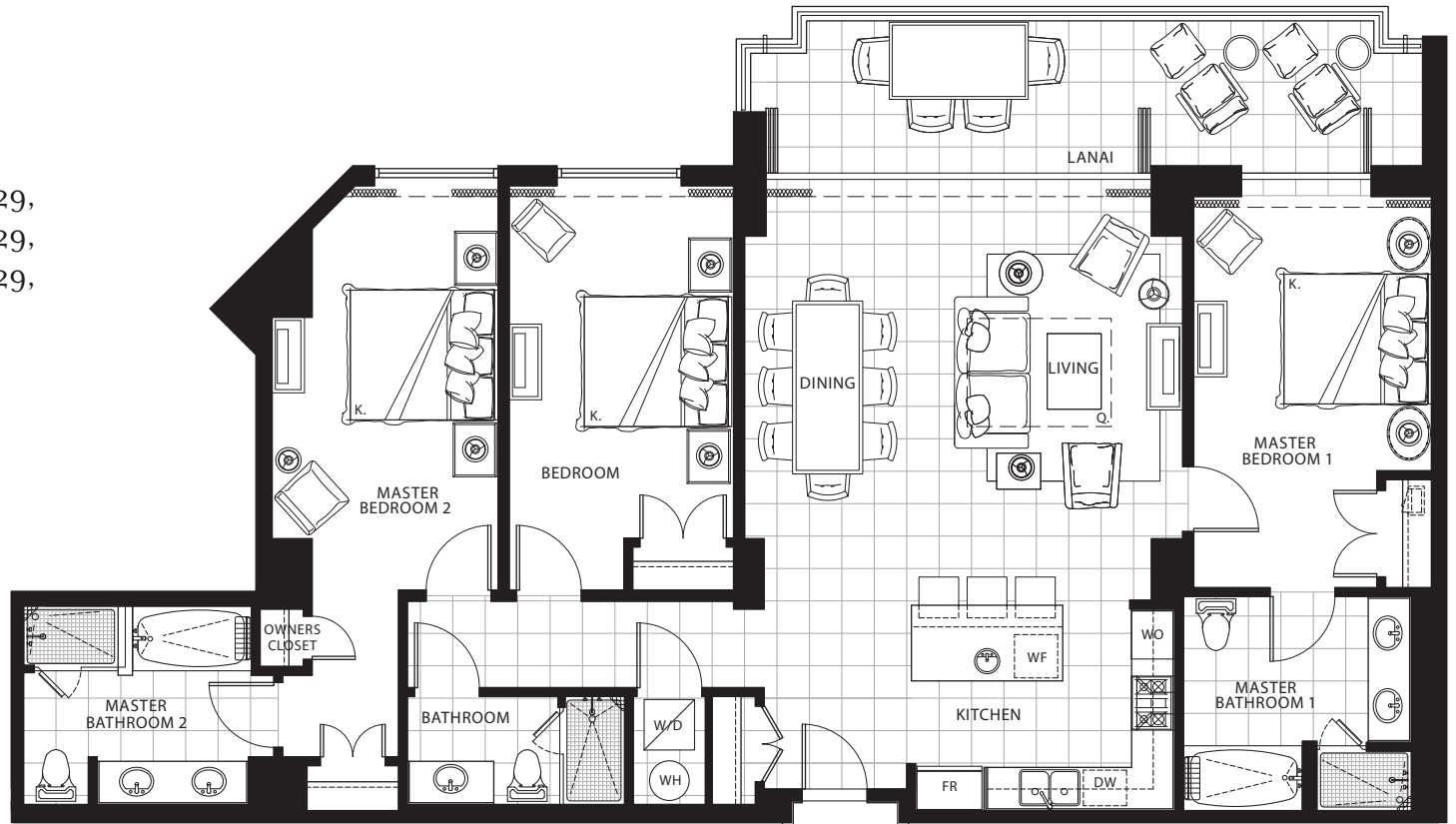

BEACH/OCEAN RIVER POOL COURTYARD

MOUNTAIN VIEW

Subject to change. Developer reserves the right to make changes and modifications at any time without notice.



HONUA KAI
KONEA ENCLAVE

TWO BEDROOM

Plan C10

1,620 sq. ft. Interior

415 sq. ft. Lanai

Suites: 101,* 201, 301, 401, 501

* Lanai area larger than noted

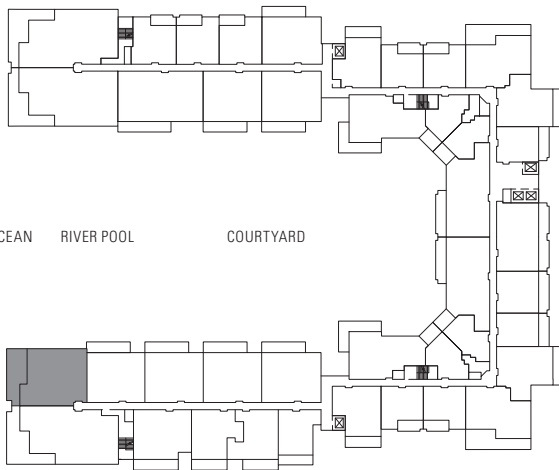
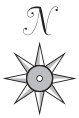
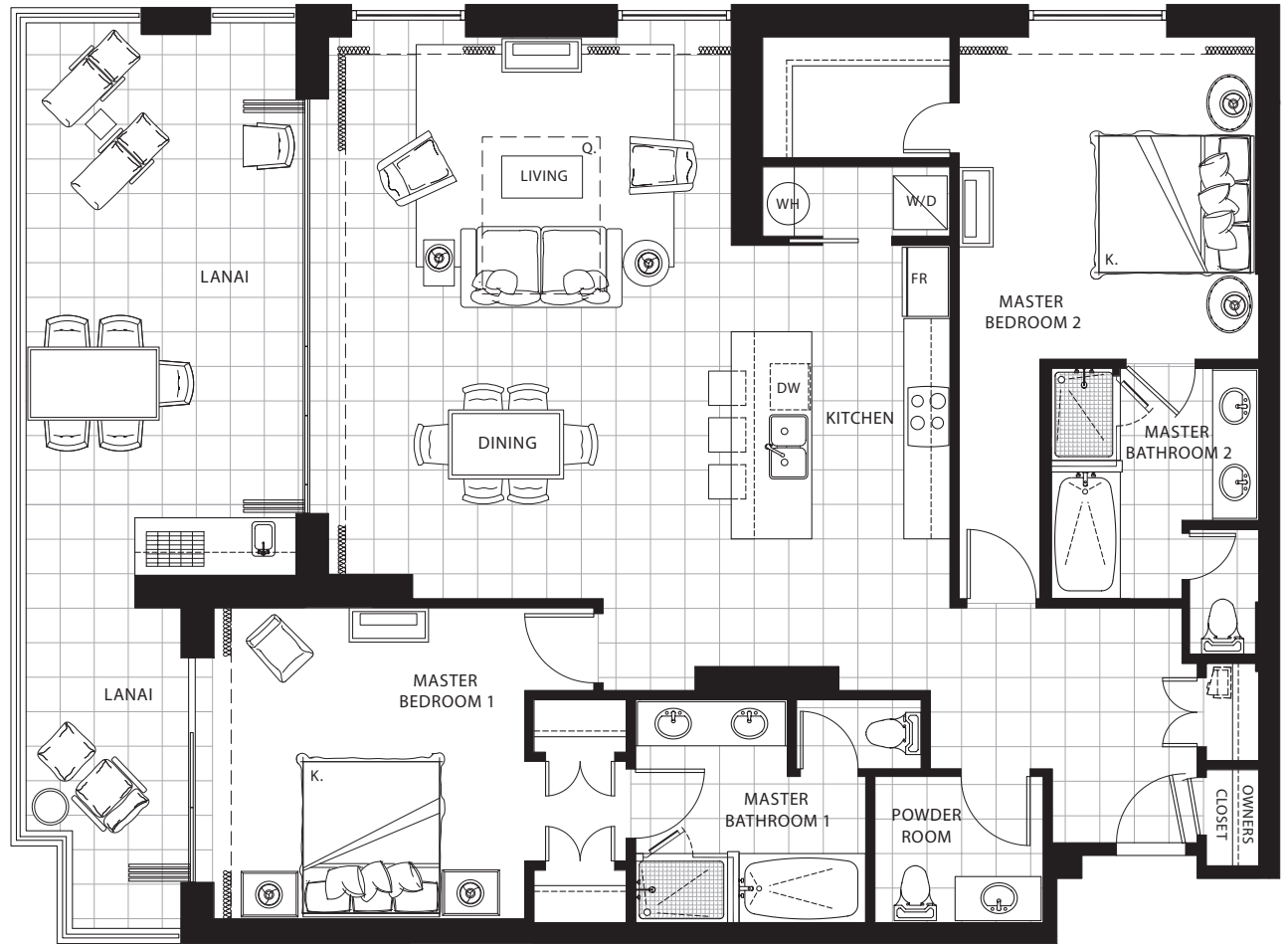

BEACH/OCEAN RIVER POOL COURTYARD

MOUNTAIN VIEW

Subject to change. Developer reserves the right to make changes and modifications at any time without notice.

TWO BEDROOM

Plan C9

1,285 sq. ft. Interior

350 sq. ft. Lanai

Suites: 326, 426, 526, 626, 726,
826, 926, 1026

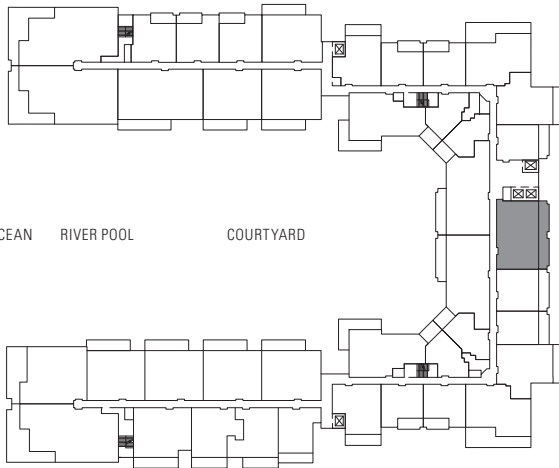
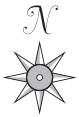
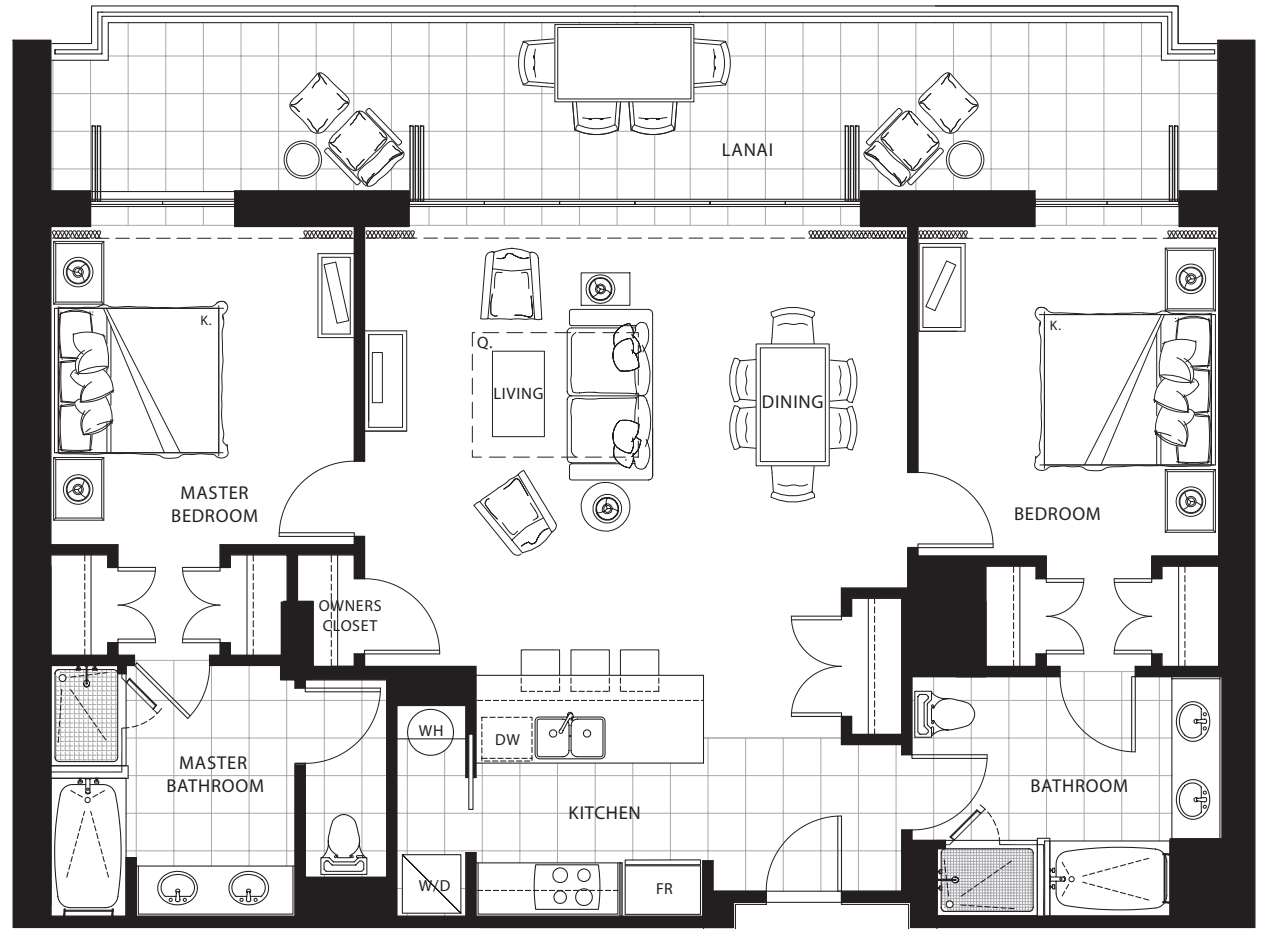

BEACH/OCEAN RIVER POOL COURTYARD

MOUNTAIN VIEW

Subject to change. Developer reserves the right to make changes and modifications at any time without notice.

TWO BEDROOM Plan C8

1,280 sq. ft. Interior
100 sq. ft. Lanai
Suites: 919, 933

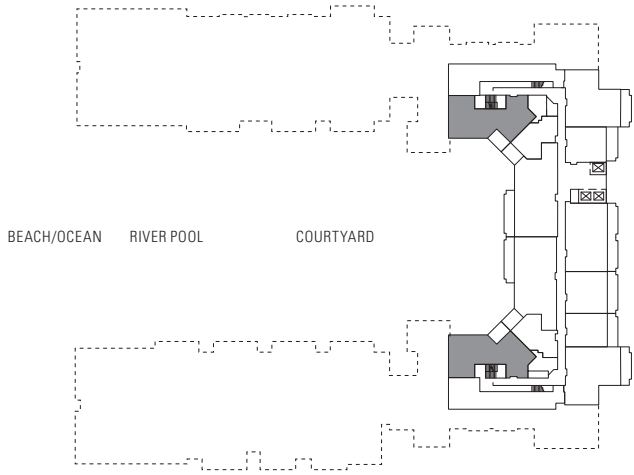
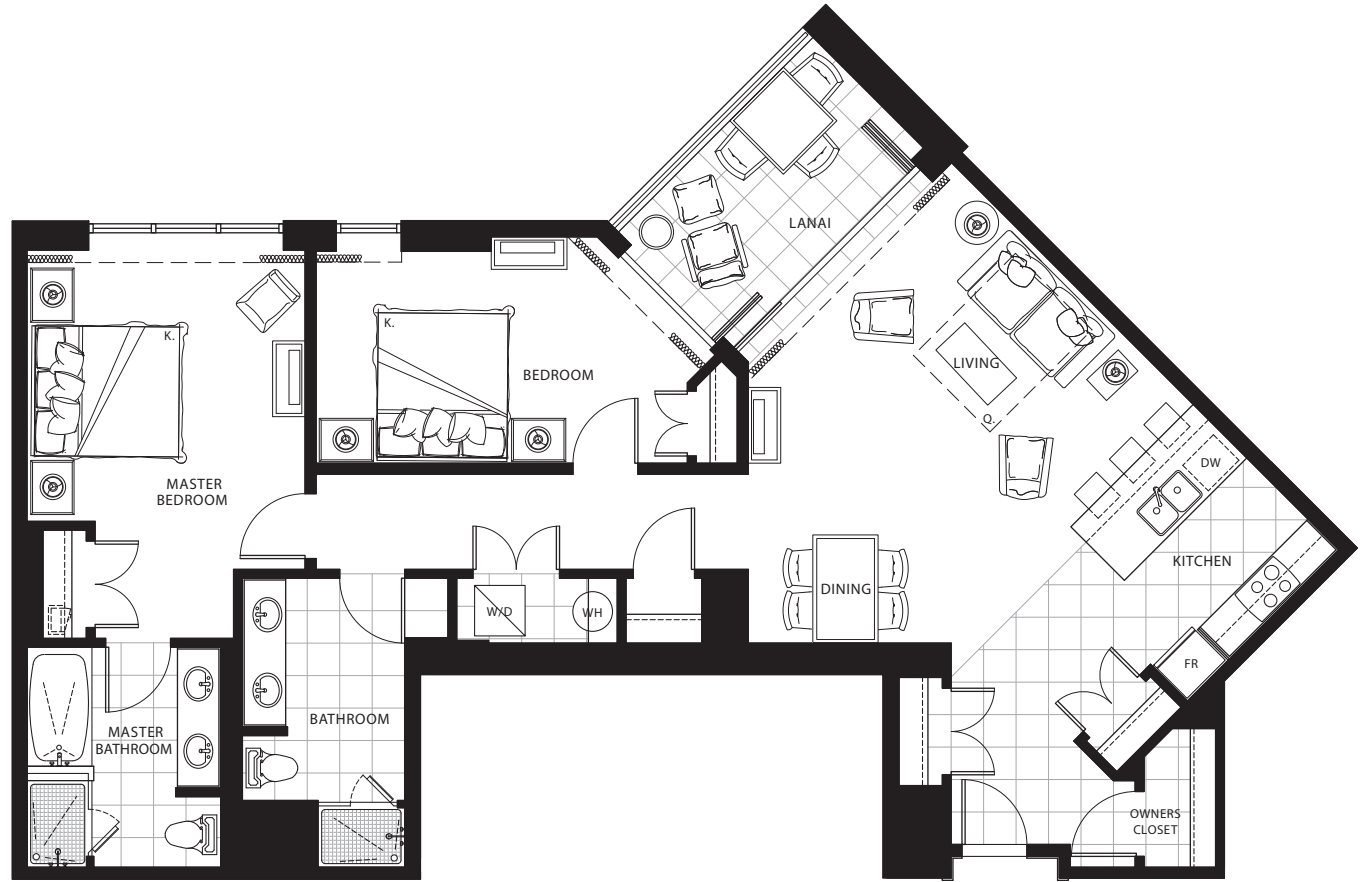

Subject to change. Developer reserves the right to make changes and modifications at any time without notice.

TWO BEDROOM

Plan C7a

1,350 sq. ft. Interior

175 sq. ft. Lanai

Suites: 812, 840

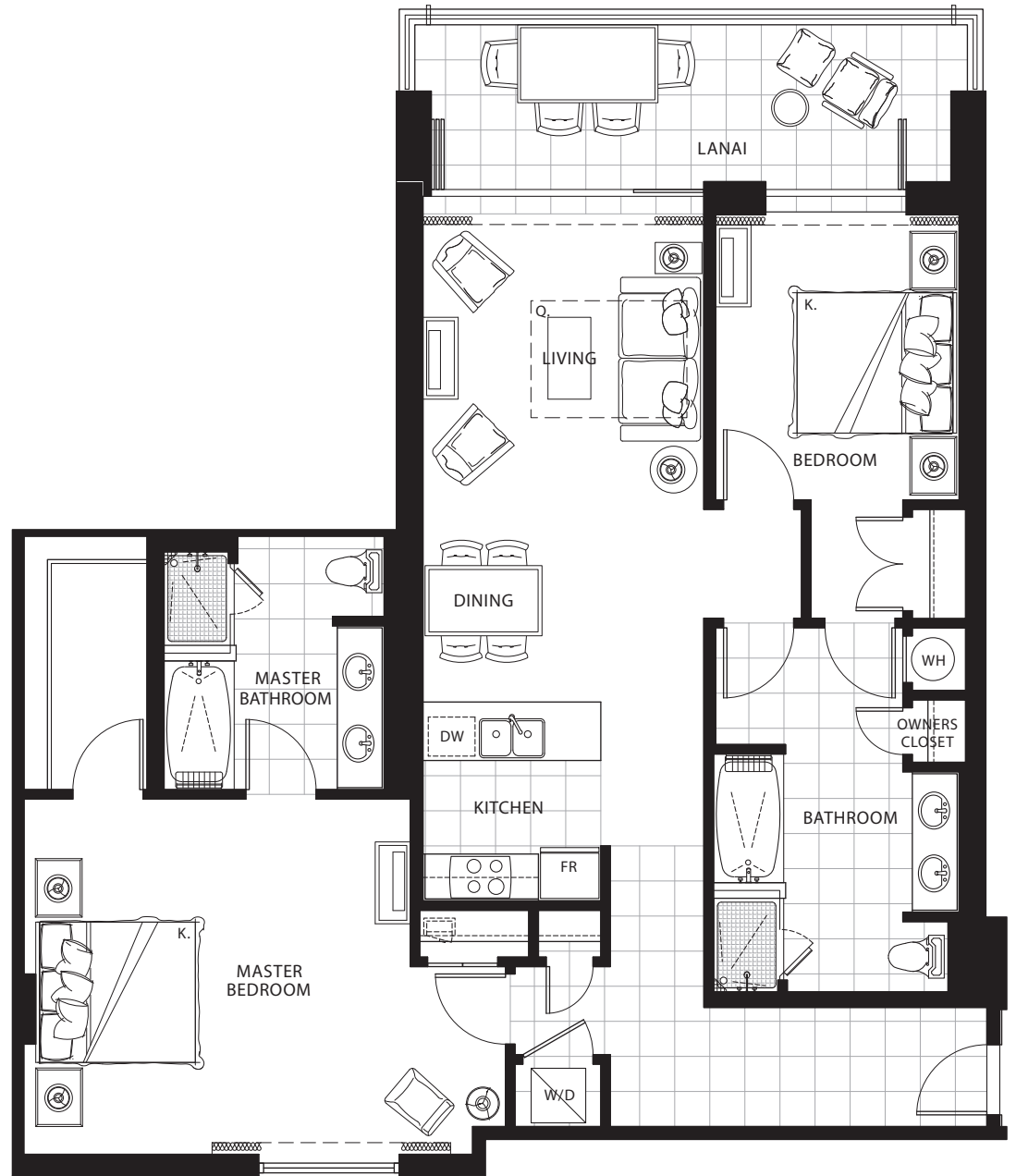
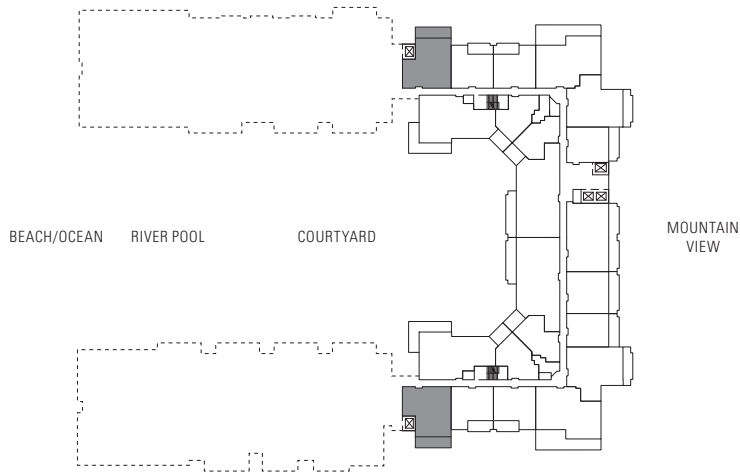
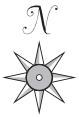

Subject to change. Developer reserves the right to make changes and modifications at any time without notice.

TWO BEDROOM Plan C6

1,235 sq. ft. Interior

475 sq. ft. Lanai

Suites: 225, 229

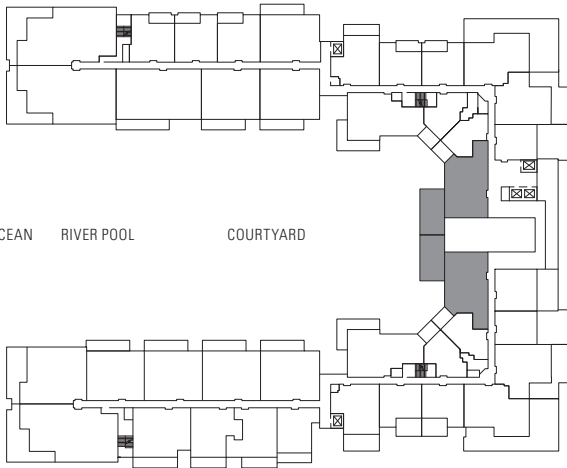
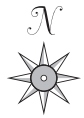

BEACH/OCEAN RIVER POOL COURTYARD

MOUNTAIN VIEW

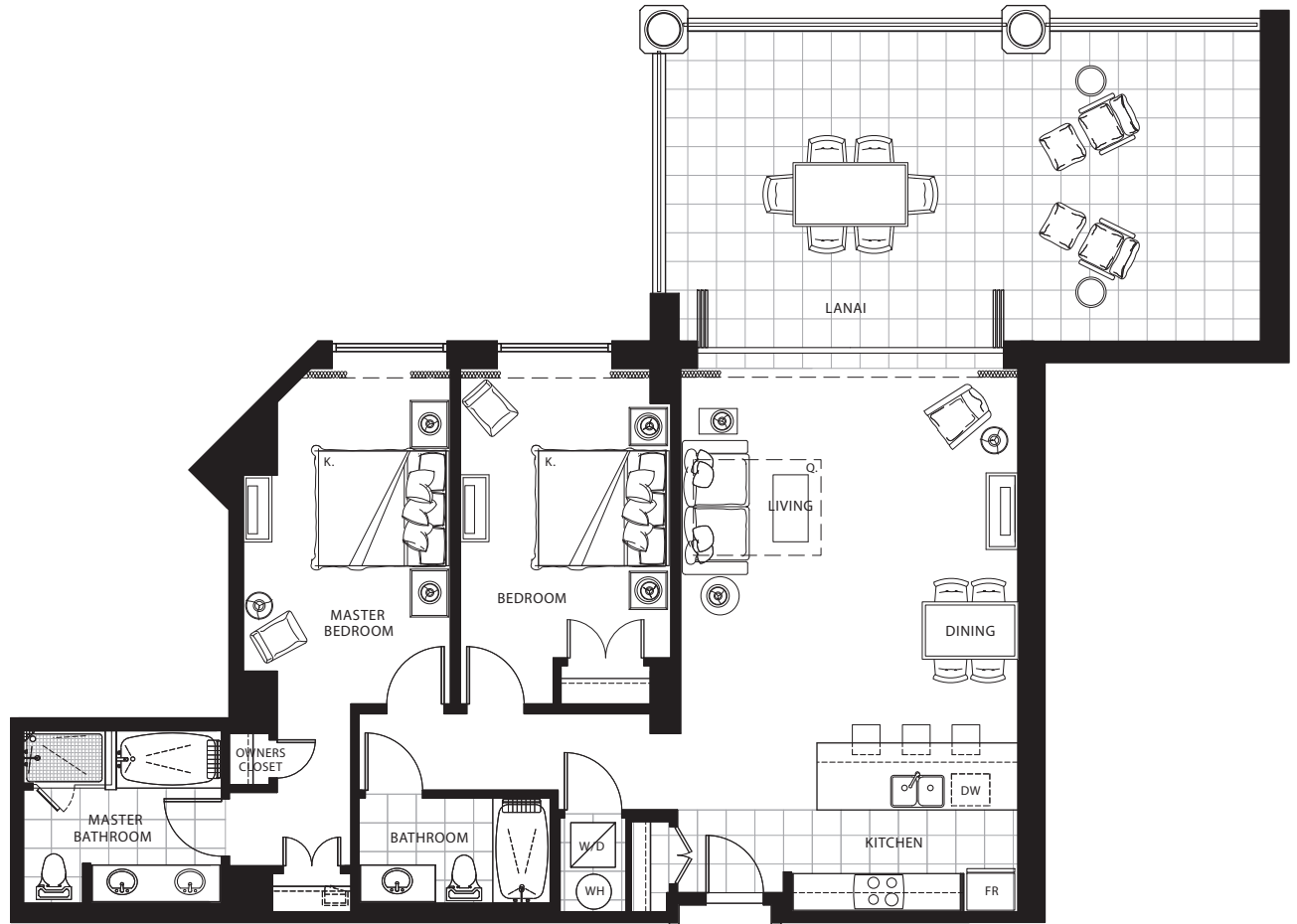

Subject to change. Developer reserves the right to make changes and modifications at any time without notice.



HONUA KAI
KONEA ENCLAVE

TWO BEDROOM

Plan C4

1,325 sq. ft. Interior

315 sq. ft. Lanai

Suites: 113,* 139,* 213,
 239, 313, 339,
 413, 439, 513,
 539, 613, 639,
 713, 739, 813,
 839

* Lanai area larger than noted

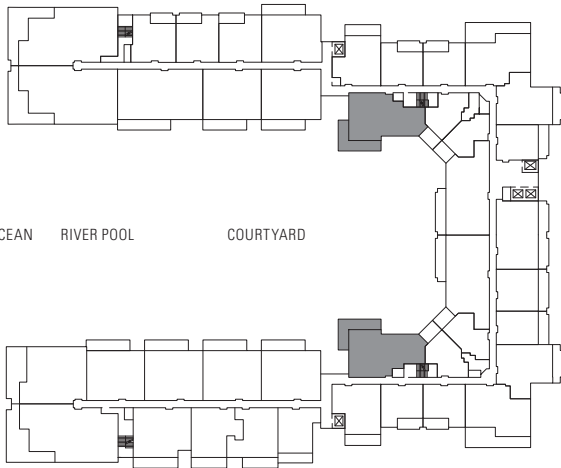
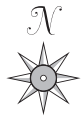
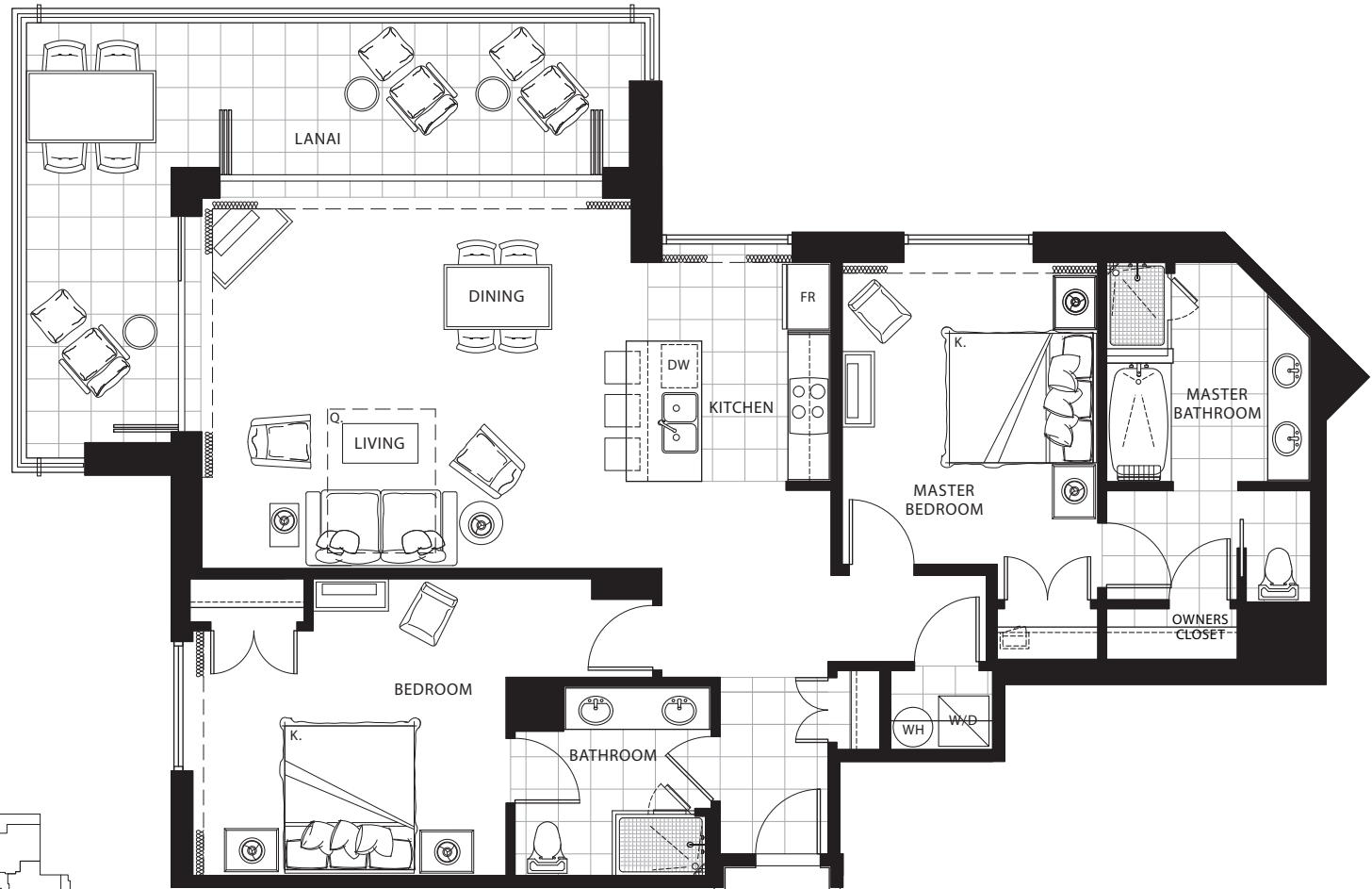

BEACH/OCEAN RIVER POOL COURTYARD

MOUNTAIN VIEW

Subject to change. Developer reserves the right to make changes and modifications at any time without notice.

TWO BEDROOM

Plan C3-ADA

1,230 sq. ft. Interior

470 sq. ft. Lanai

Suites: 318, 334, 418, 434

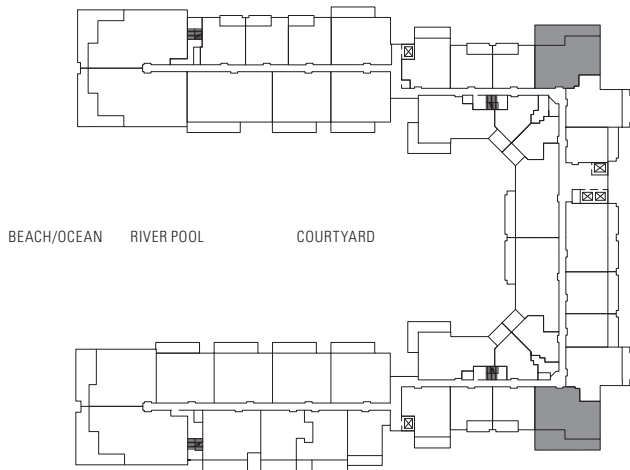
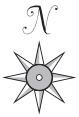
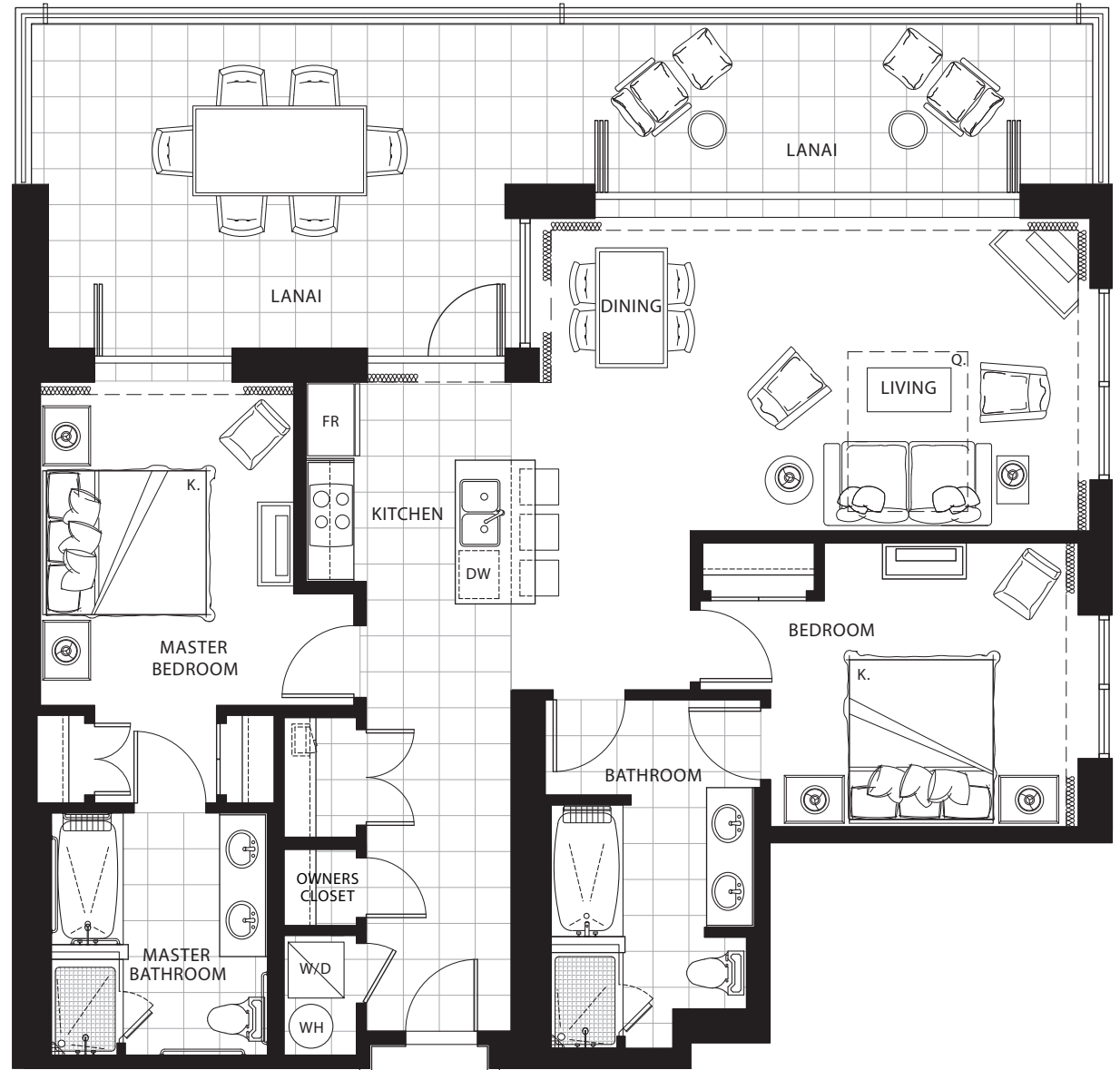

Subject to change. Developer reserves the right to make changes and modifications at any time without notice.



HONUA KAI
KONEA ENCLAVE

TWO BEDROOM

Plan C3

1,230 sq. ft. Interior

470 sq. ft. Lanai

Suites: 218*, 234*, 518, 534, 618,
634, 718, 734, 818, 834

* Lanai area larger than noted

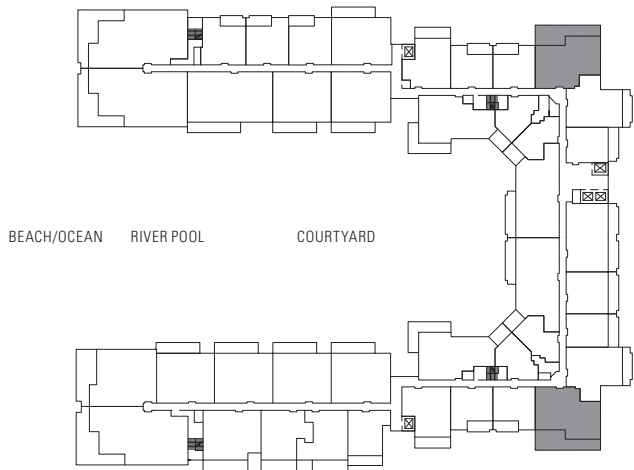
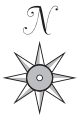
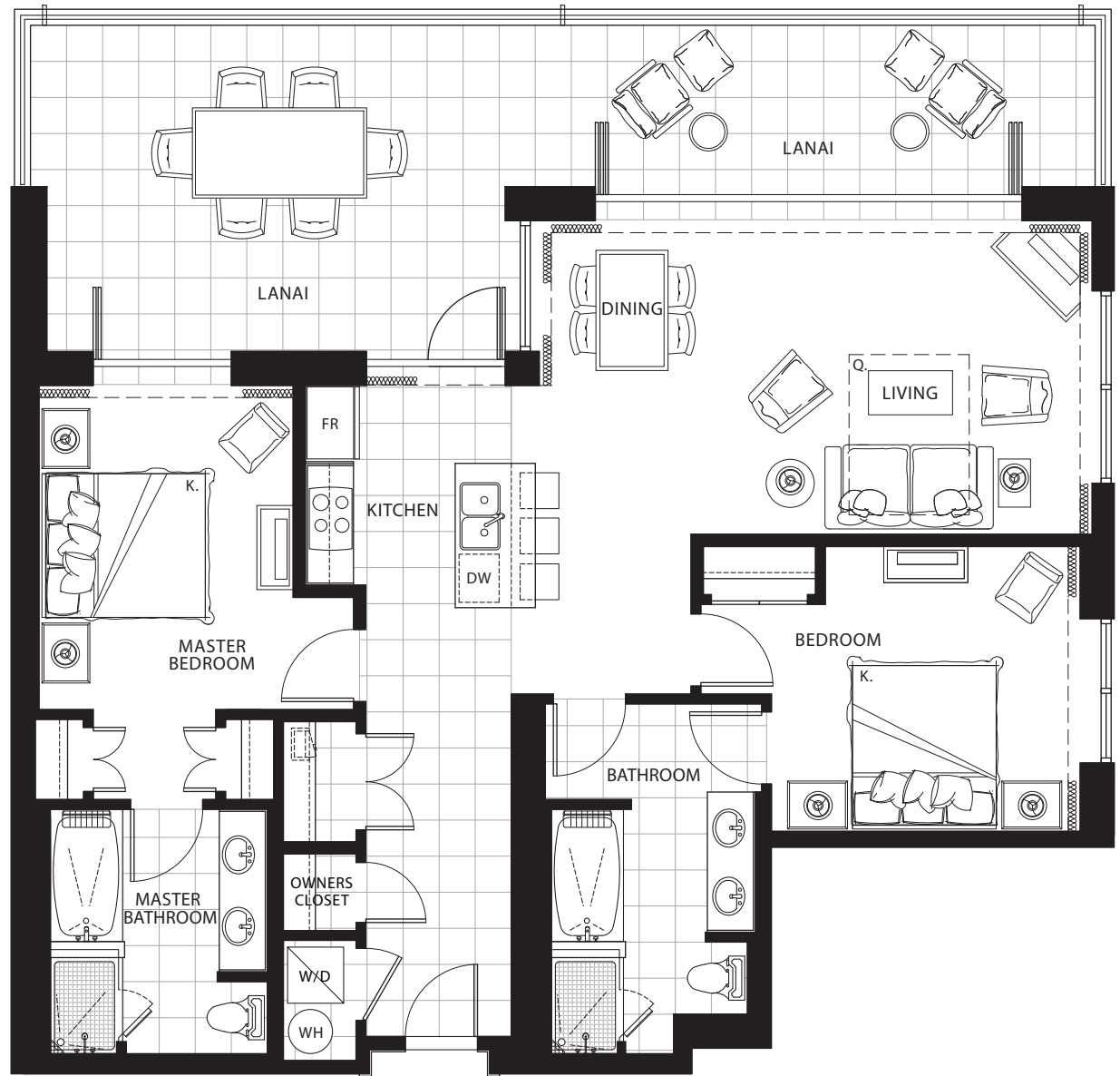

Subject to change. Developer reserves the right to make changes and modifications at any time without notice.

TWO BEDROOM

Plan C2a

1,215 sq. ft. Interior

165 sq. ft. Lanai

Suites: 920, 932, 1020, 1032

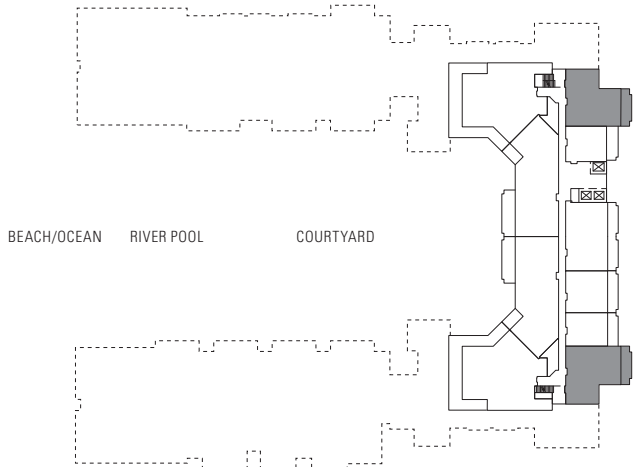
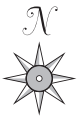

Subject to change. Developer reserves the right to make changes and modifications at any time without notice.

TWO BEDROOM

Plan C2

1,080 sq. ft. Interior

165 sq. ft. Lanai

Suites: 220*, 232*, 320, 332, 420,
432, 520, 532, 620, 632,
720, 732, 820, 832

* Lanai area larger than noted

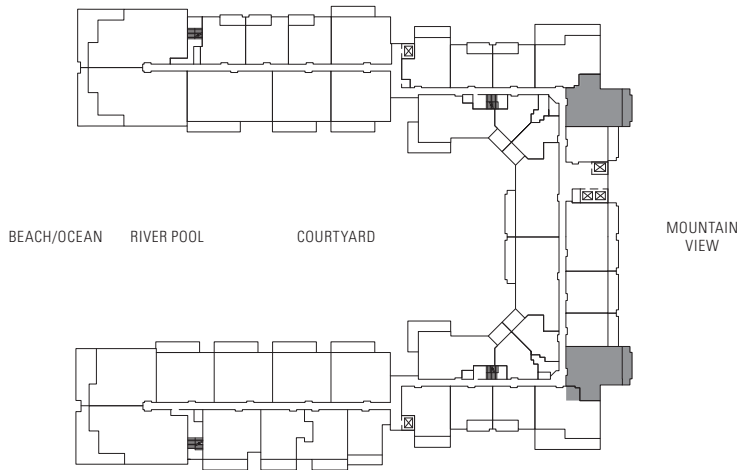
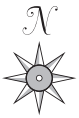
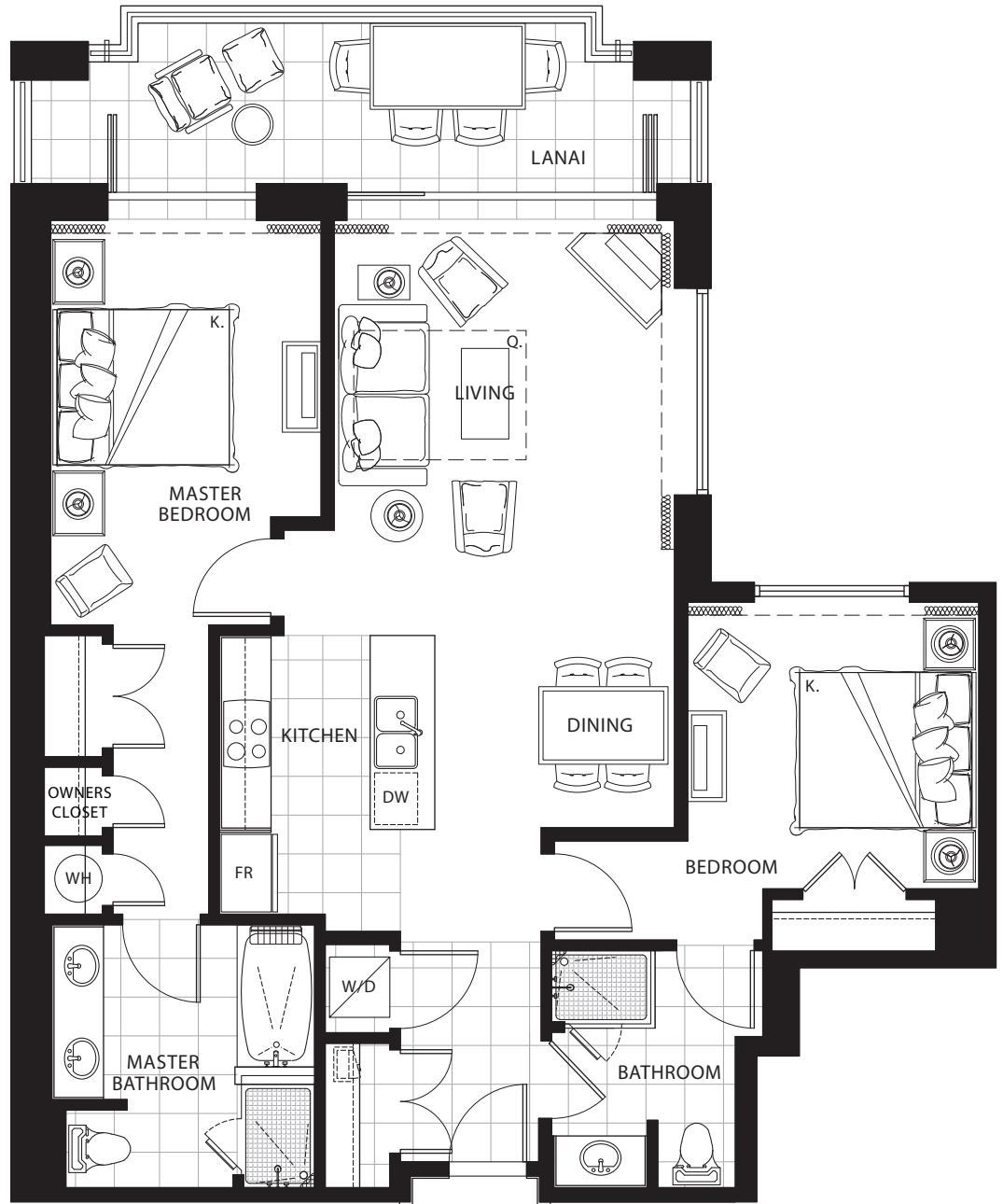

Subject to change. Developer reserves the right to make changes and modifications at any time without notice.



HONUA KAI
KONEA ENCLAVE

TWO BEDROOM Plan C1c

1,230 sq. ft. Interior

230 sq. ft. Lanai

Suites: 142*, 242, 342, 442, 542,
642, 742

* Lanai area larger than noted

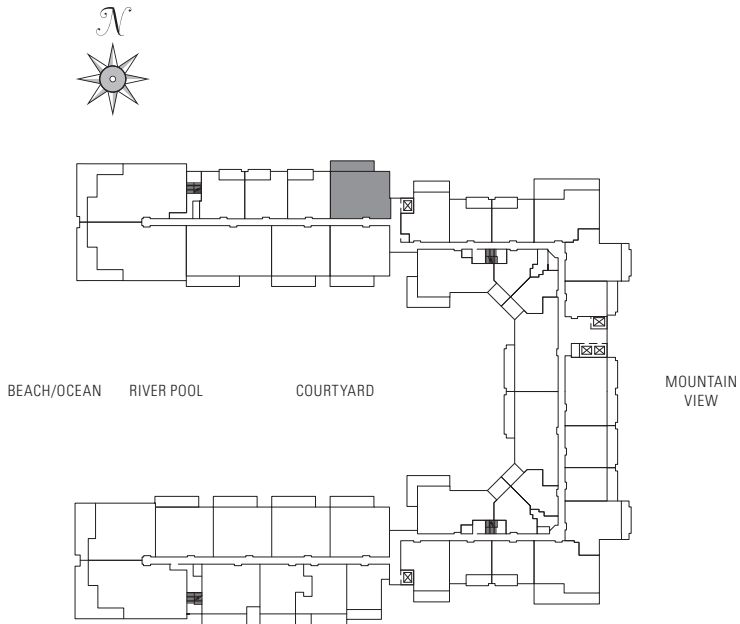

Subject to change. Developer reserves the right to make changes and modifications at any time without notice.

TWO BEDROOM Plan C1b

1,250 sq. ft. Interior

230 sq. ft. Lanai

Suites: 104*, 204, 304, 404, 504,
604, 704

* Lanai area larger than noted

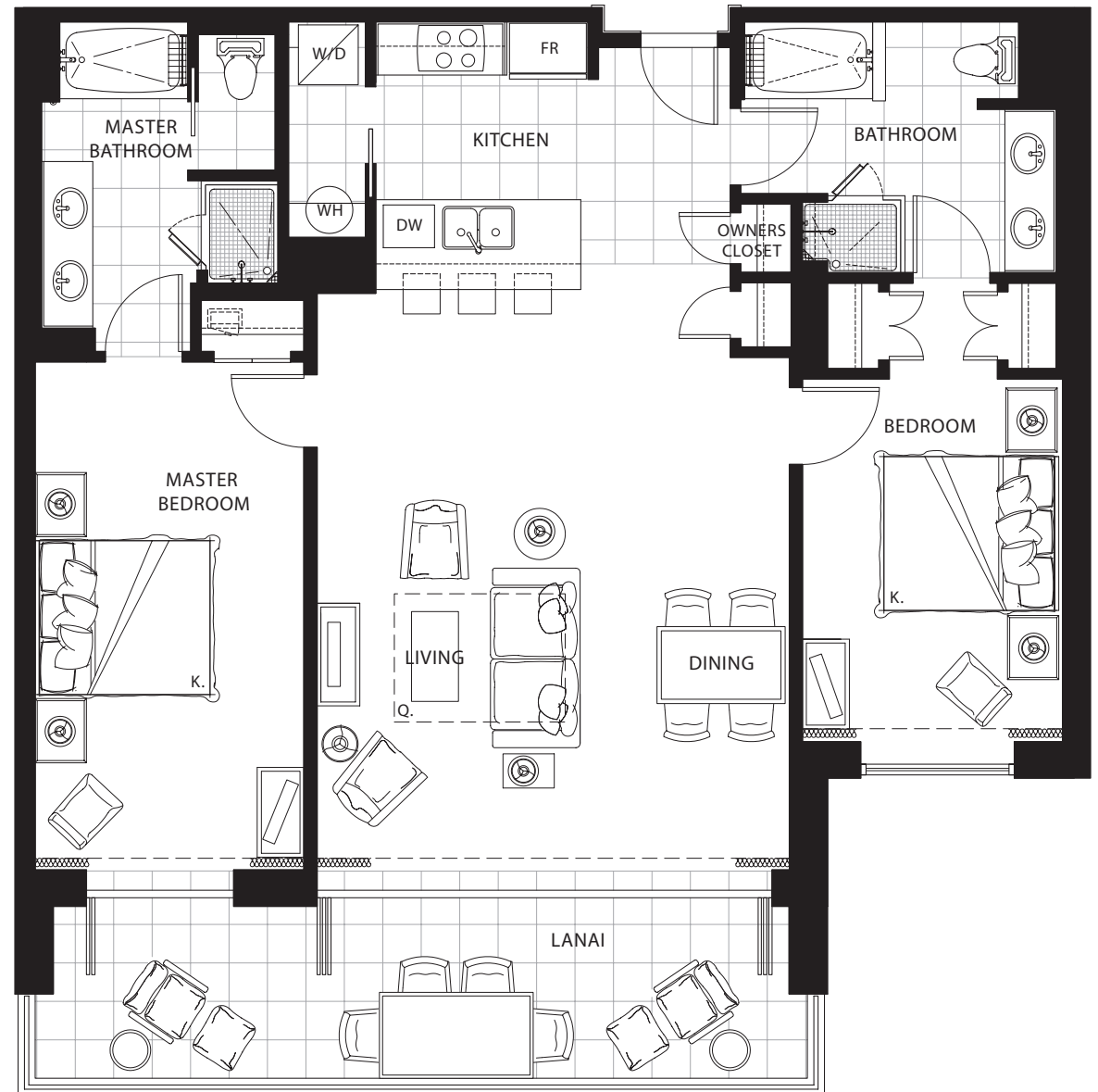
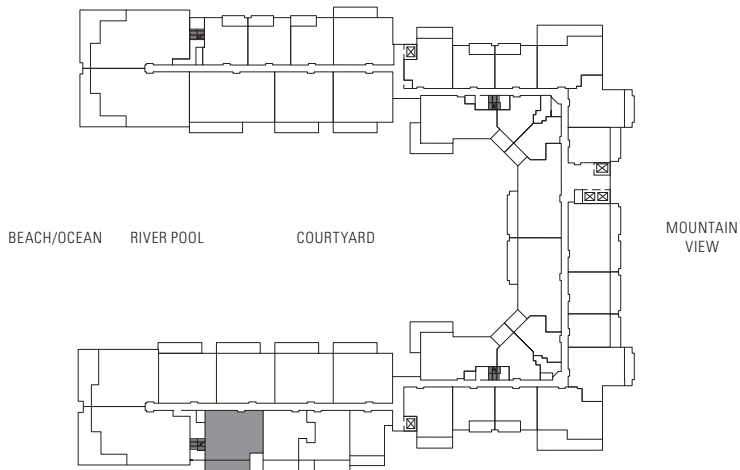
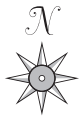

Subject to change. Developer reserves the right to make changes and modifications at any time without notice.

TWO BEDROOM Plan C1a

1,315 sq. ft. Interior
230 sq. ft. Lanai

Suites: 103*, 105*, 107*, 109*, 143*,
145*, 203, 205, 207, 209,
243, 245, 303, 305, 307,
309, 343, 345, 403, 405,
407, 409, 443, 445, 503,
505, 507, 509, 543, 545,
603, 605, 607, 609, 643,
645, 703, 705, 707, 709,
743, 745

* Lanai area larger than noted

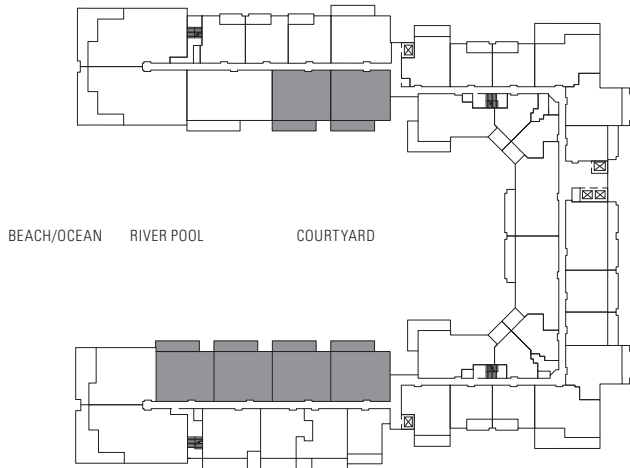
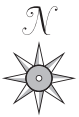
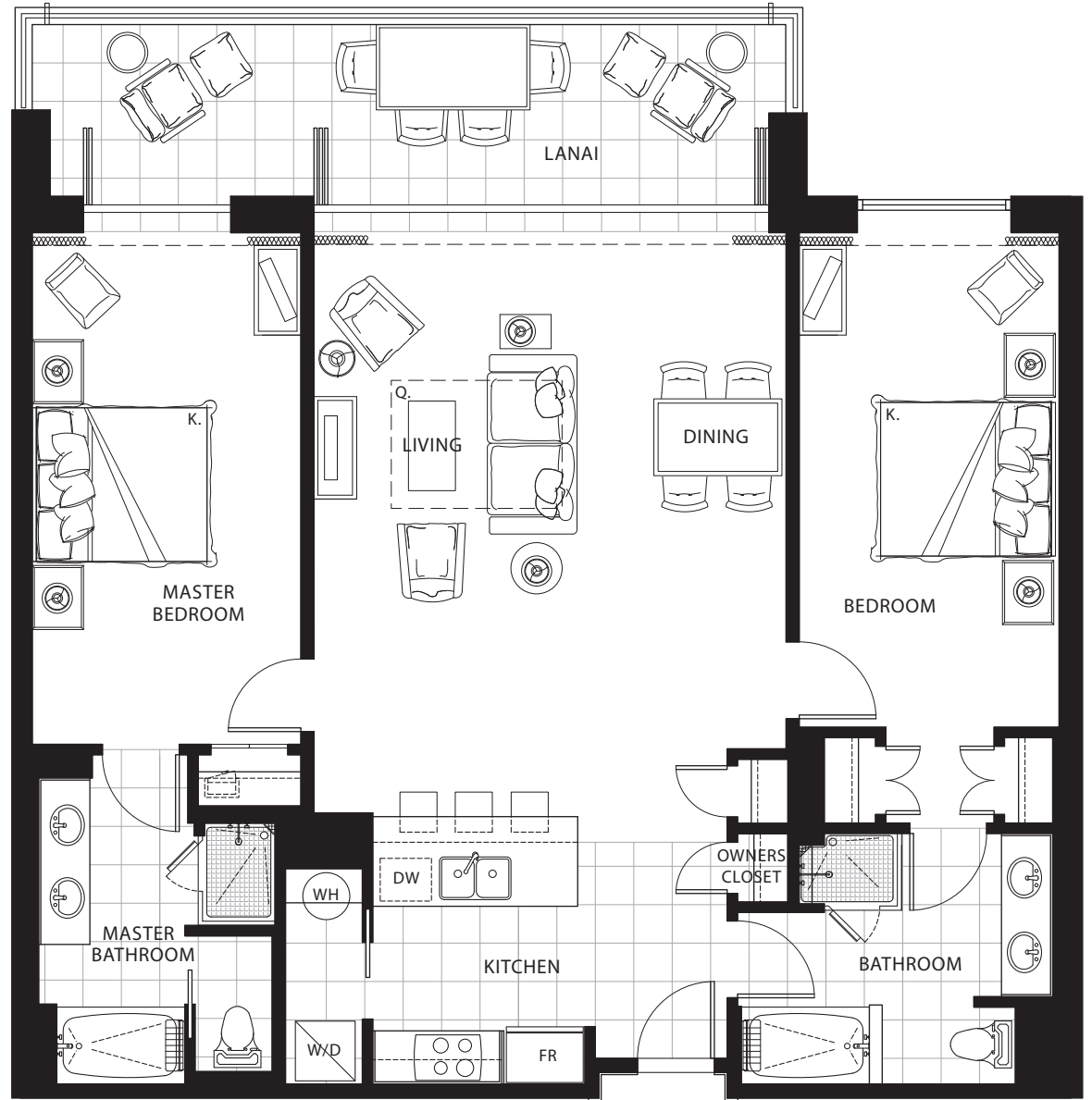

Subject to change. Developer reserves the right to make changes and modifications at any time without notice.

ONE BEDROOM & DEN

Plan BD3

955 sq. ft. Interior

180 sq. ft. Lanai

Suites: 108*, 208, 308, 408, 508,
608, 708

* Lanai area larger than noted

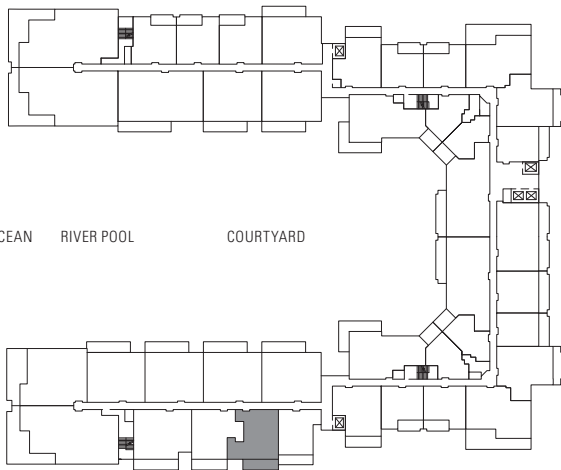
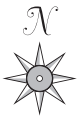

BEACH/OCEAN RIVER POOL COURTYARD

MOUNTAIN VIEW

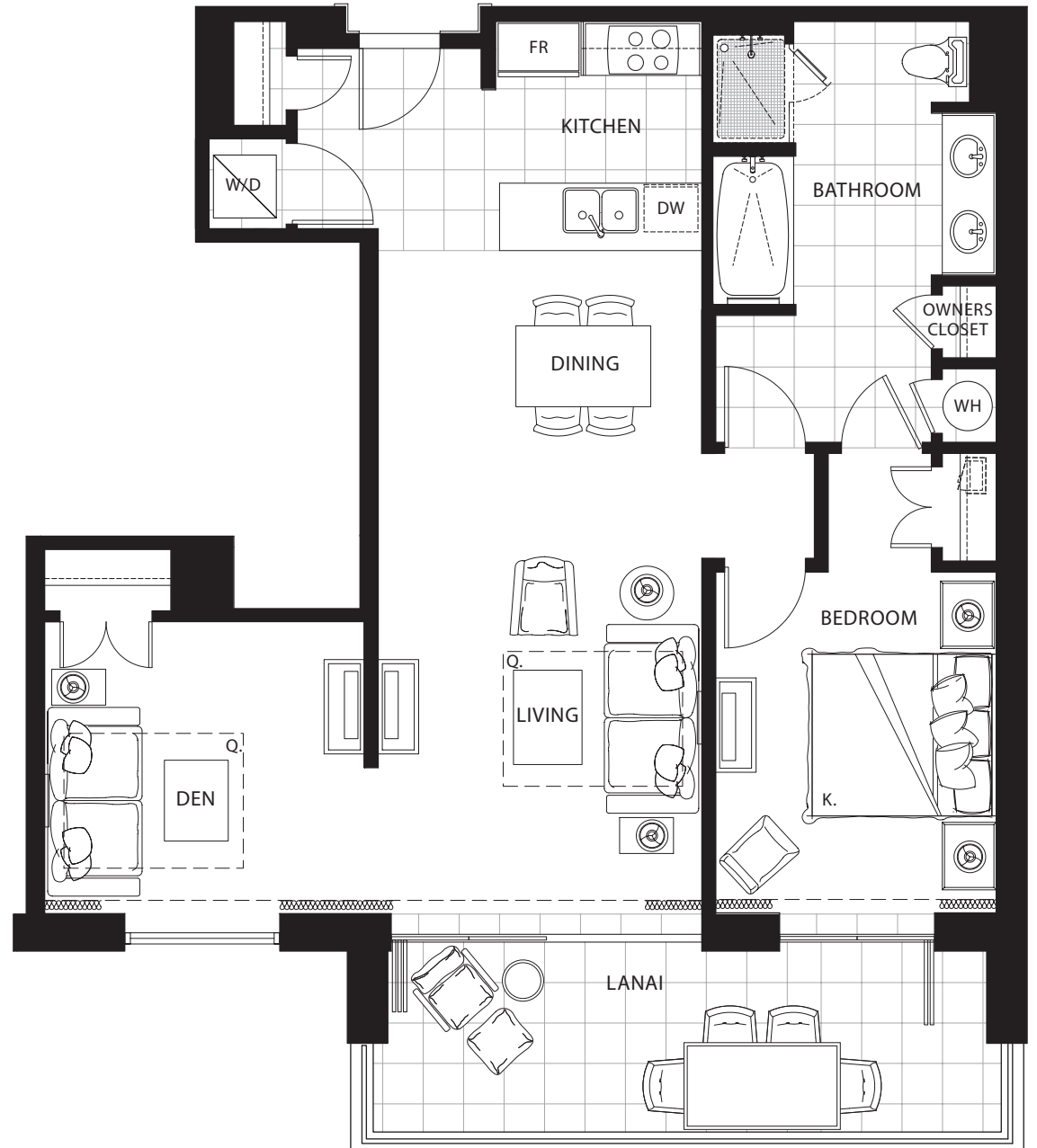

Subject to change. Developer reserves the right to make changes and modifications at any time without notice.

ONE BEDROOM & DEN

Plan BD2

945 sq. ft. Interior

180 sq. ft. Lanai

Suites: 106*, 206, 306, 406, 506,
606, 706

* Lanai area larger than noted

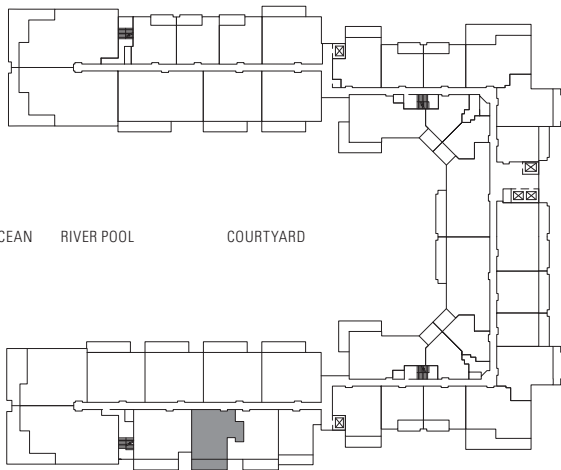
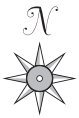
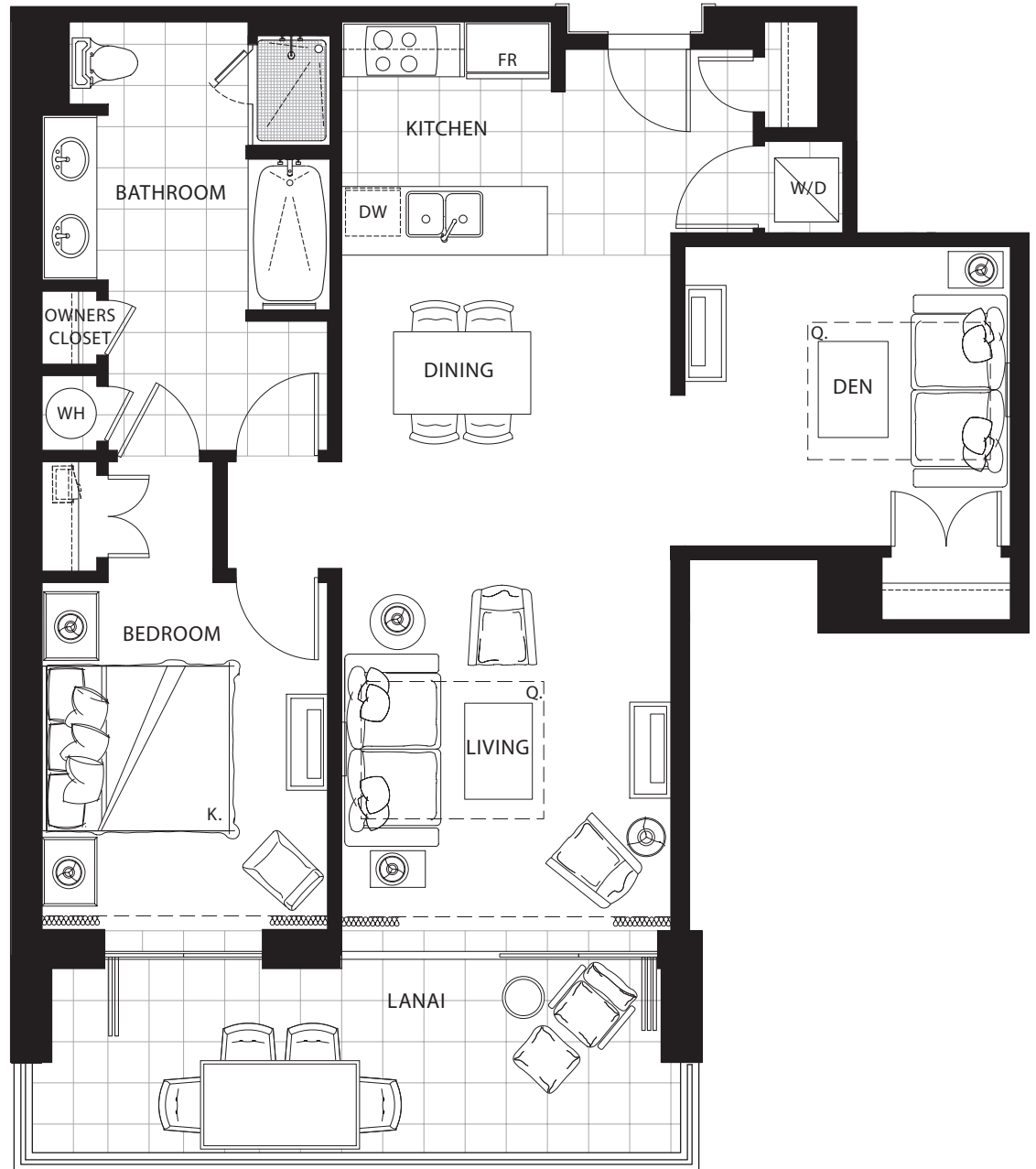

BEACH/OCEAN RIVER POOL COURTYARD

MOUNTAIN VIEW

Subject to change. Developer reserves the right to make changes and modifications at any time without notice.



HONUA KAI
KONEA ENCLAVE

ONE BEDROOM & DEN

Plan BD1

915 sq. ft. Interior

175 sq. ft. Lanai

Suites: 112*, 140*, 212*, 240, 312,
340, 412, 440, 512, 540,
612, 640, 712, 740

* Lanai area larger than noted

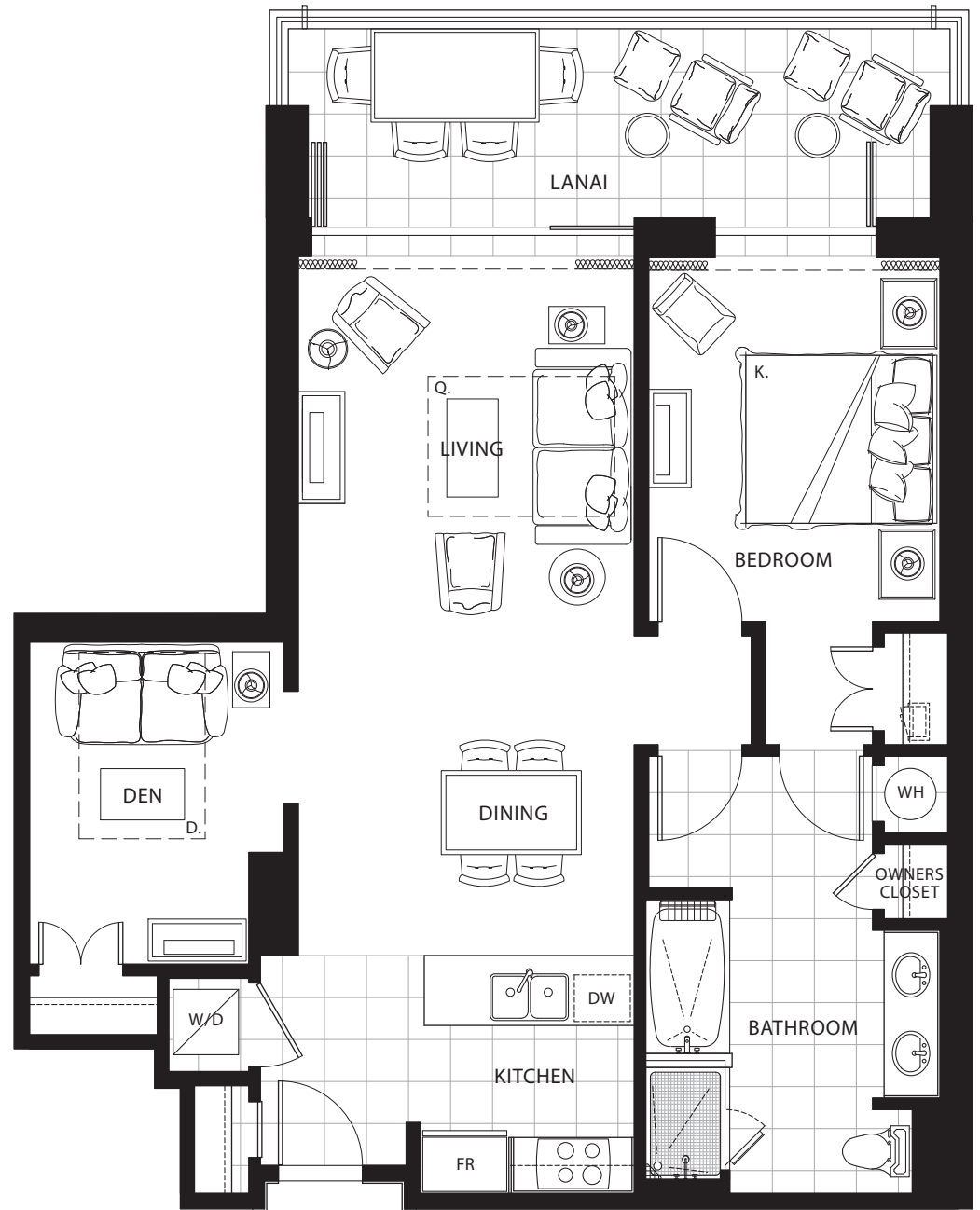
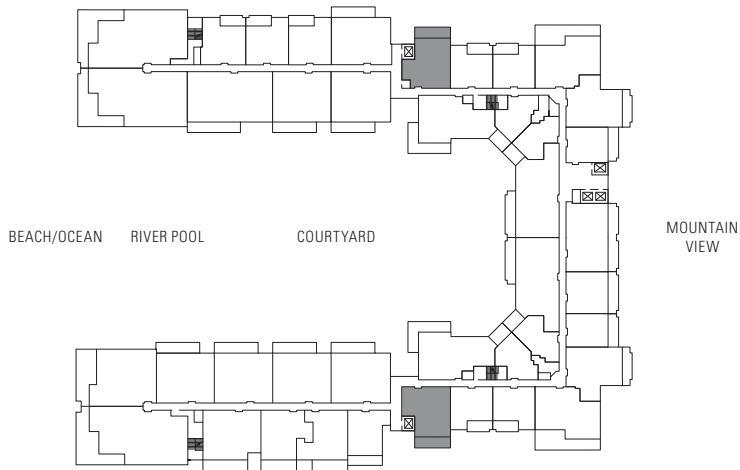
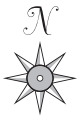

Subject to change. Developer reserves the right to make changes and modifications at any time without notice.

ONE BEDROOM

Plan B6

730 sq. ft. Interior

180 sq. ft. Lanai

Suites: 110,* 210, 310, 410, 510,
610, 710

* Lanai area larger than noted

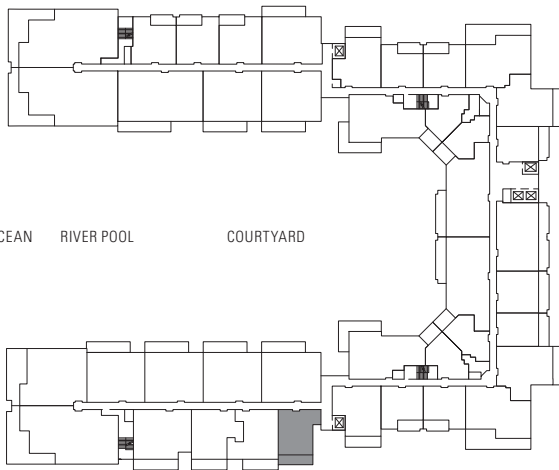
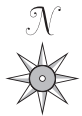
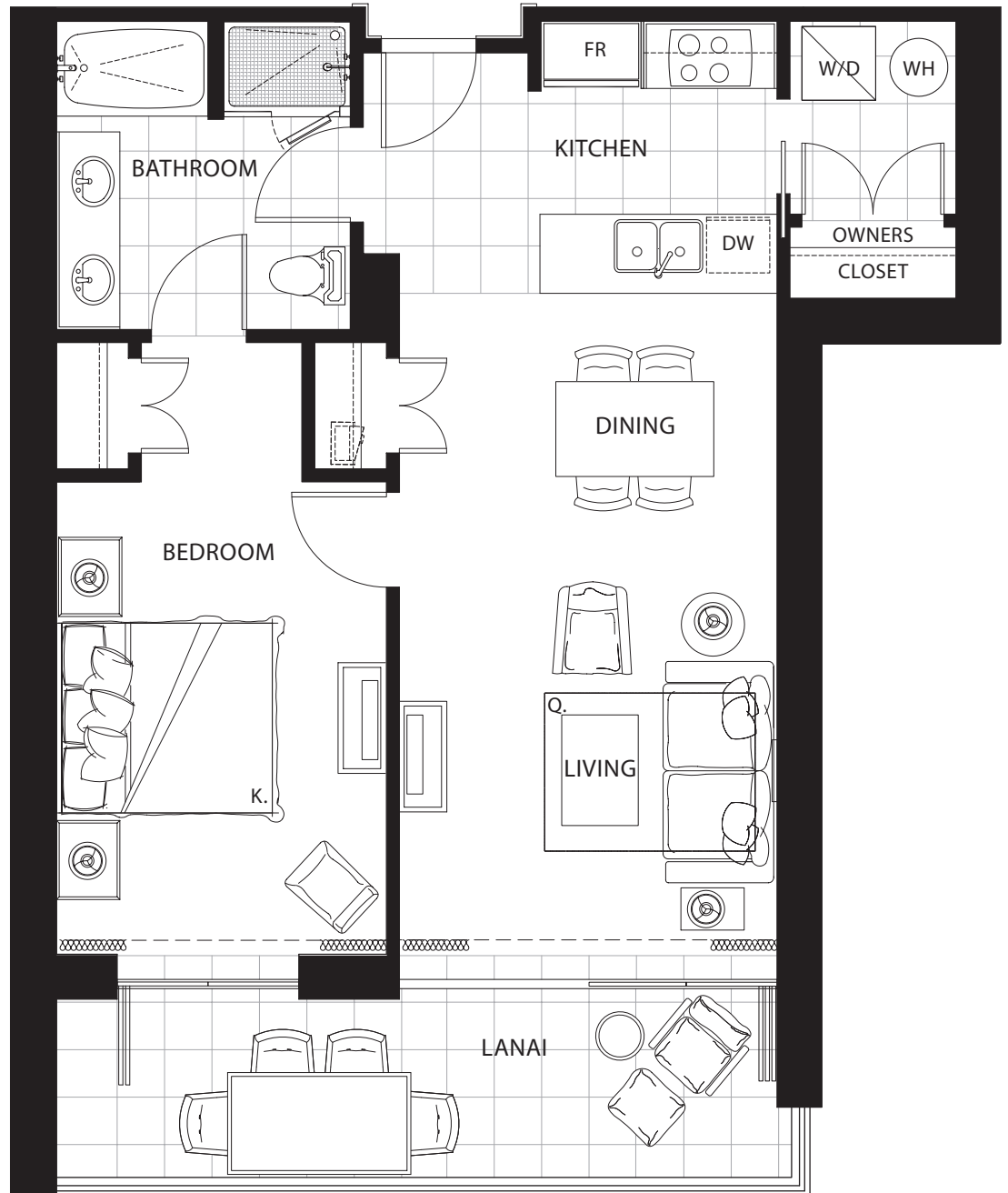

BEACH/OCEAN

RIVER POOL

COURTYARD

MOUNTAIN
VIEW

Subject to change. Developer reserves the right to make changes and modifications at any time without notice.



HONUA KAI
KONEA ENCLAVE

ONE BEDROOM

Plan B3-ADA

750 sq. ft. Interior

200 sq. ft. Lanai

Suites: 324, 424, 524, 624

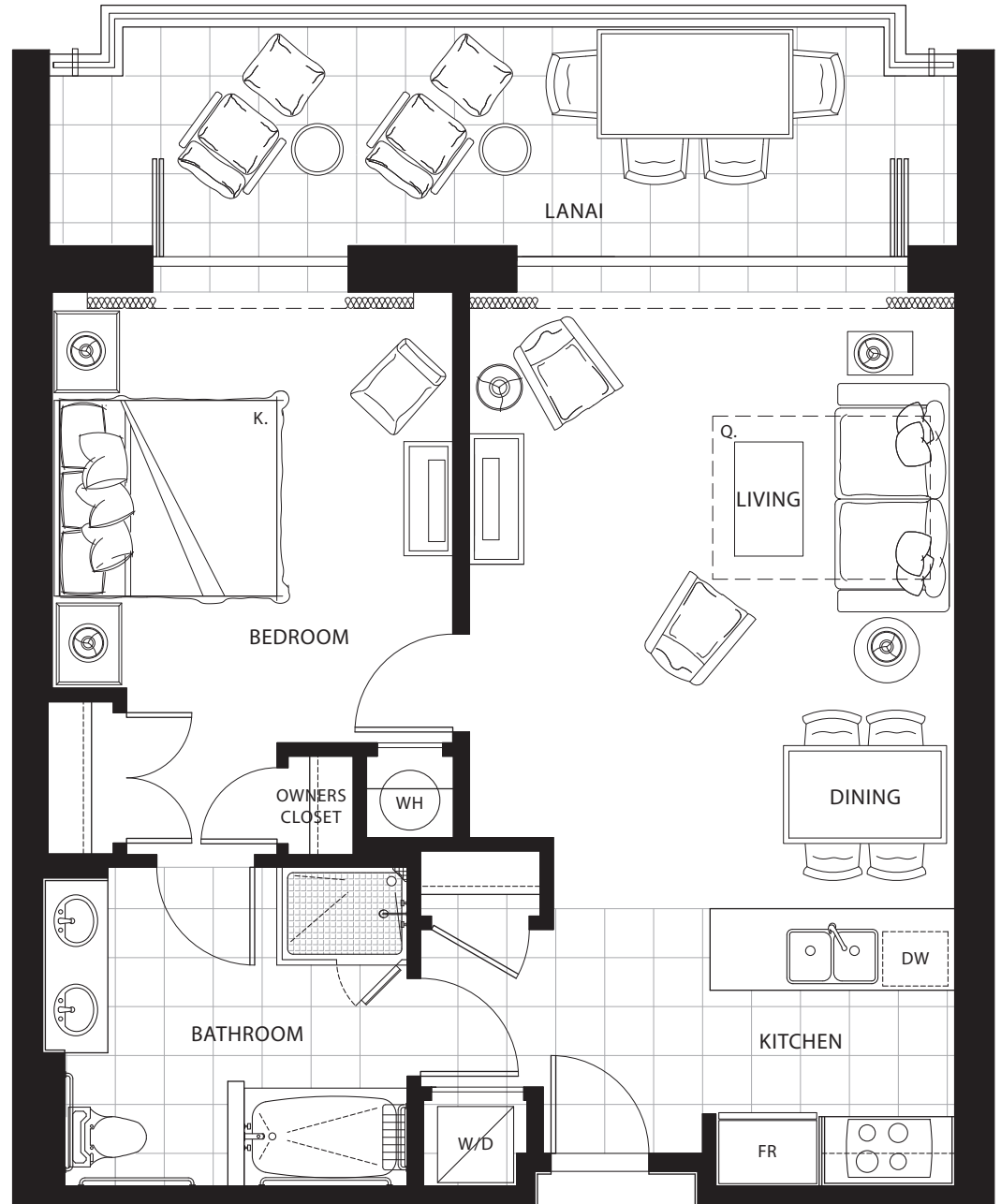
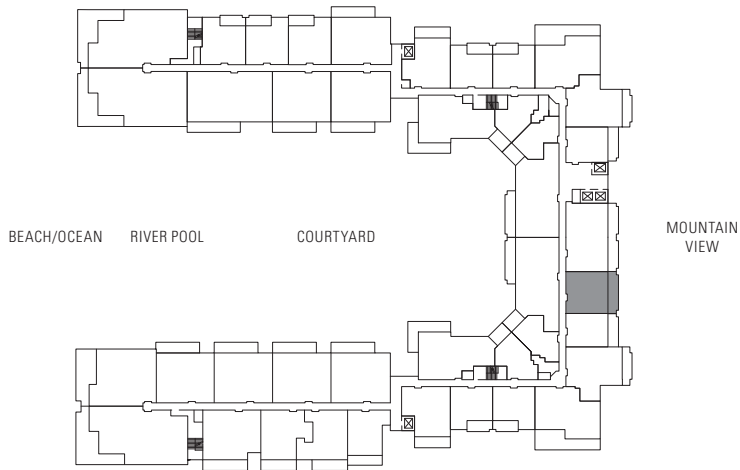
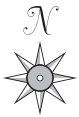

Subject to change. Developer reserves the right to make changes and modifications at any time without notice.



HONUA KAI
KONEA ENCLAVE

TWO BEDROOM Plan C1a

1,315 sq. ft. Interior
230 sq. ft. Lanai

Suites: 103*, 105*, 107*, 109*, 143*,
145*, 203, 205, 207, 209,
243, 245, 303, 305, 307,
309, 343, 345, 403, 405,
407, 409, 443, 445, 503,
505, 507, 509, 543, 545,
603, 605, 607, 609, 643,
645, 703, 705, 707, 709,
743, 745

* Lanai area larger than noted

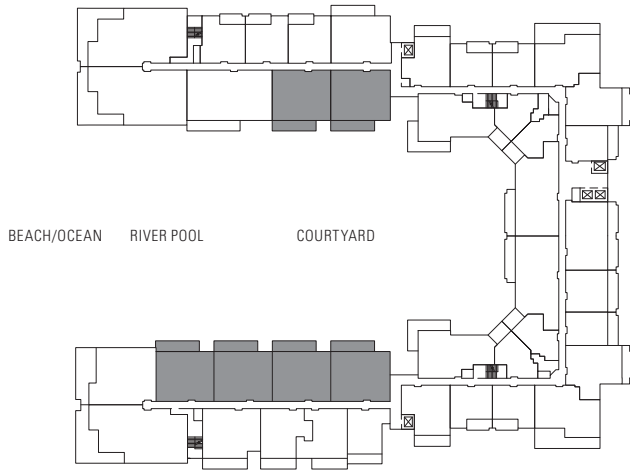
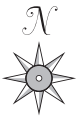
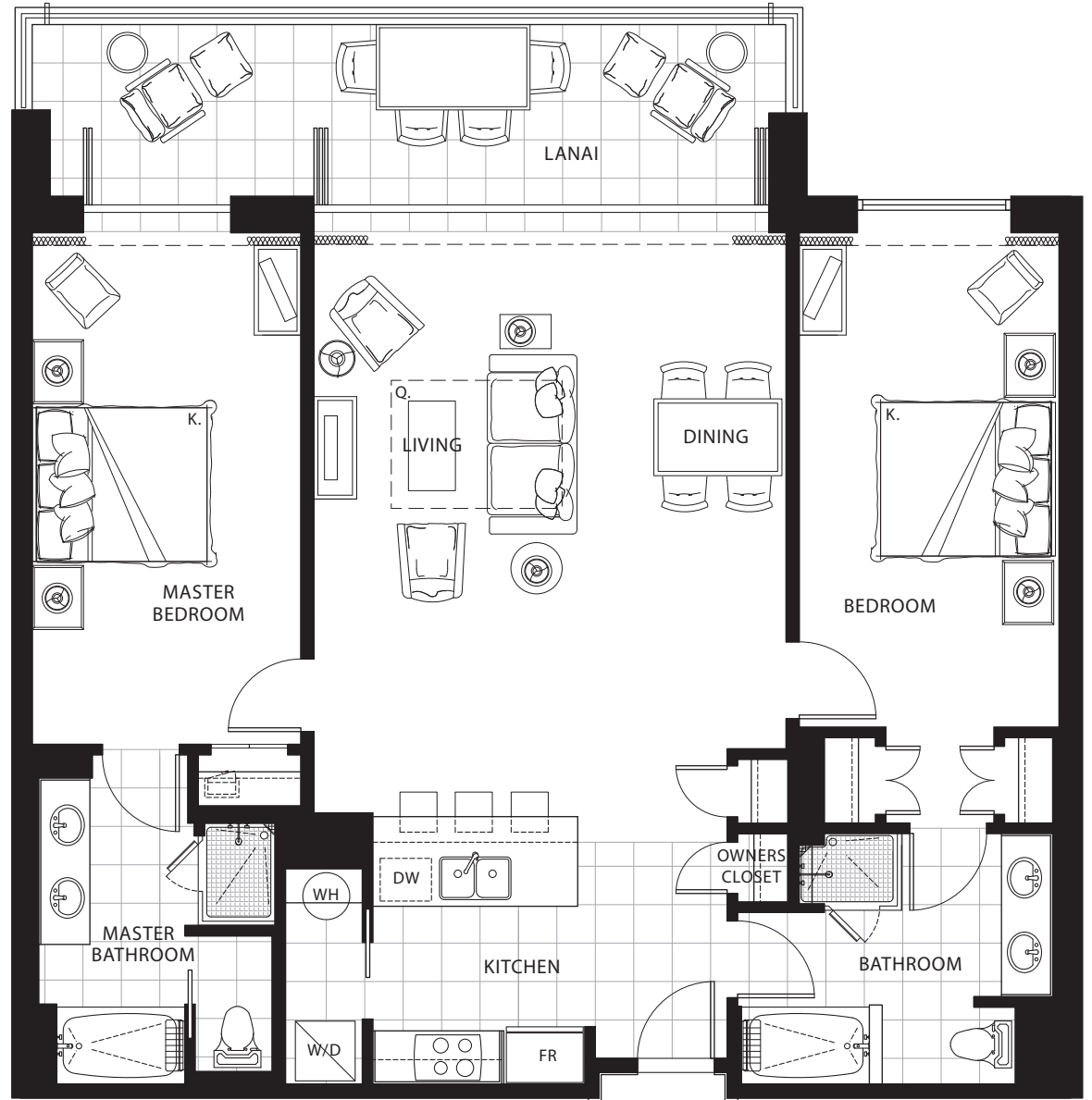

Subject to change. Developer reserves the right to make changes and modifications at any time without notice.

ONE BEDROOM

Plan B2

615 sq. ft. Interior

170 sq. ft. Lanai

Suites: 222,* 230,* 322, 330, 422,
430, 522, 530, 622, 630,
722, 730, 822, 830, 922,
930, 1022, 1030

* Lanai area larger than noted

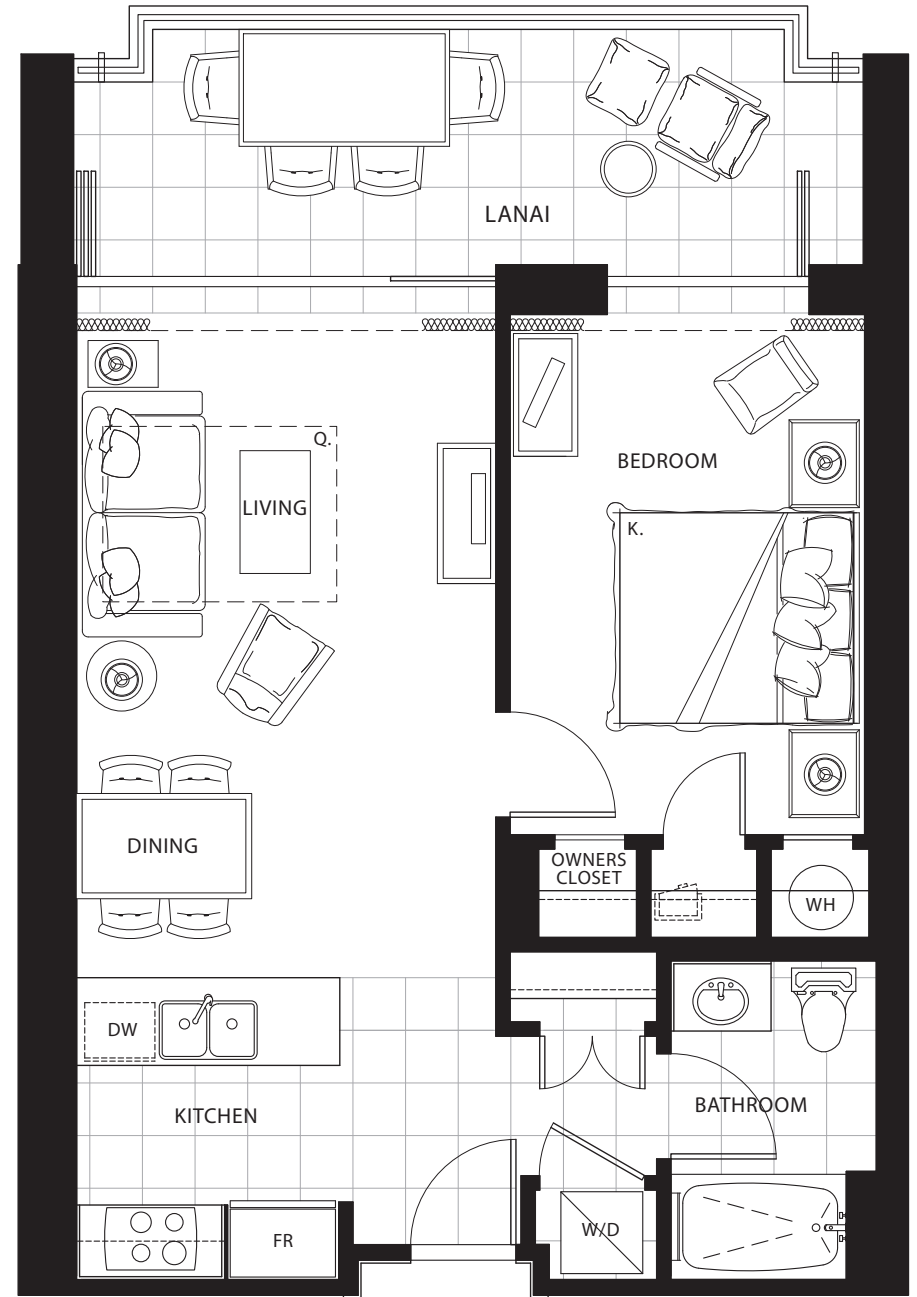
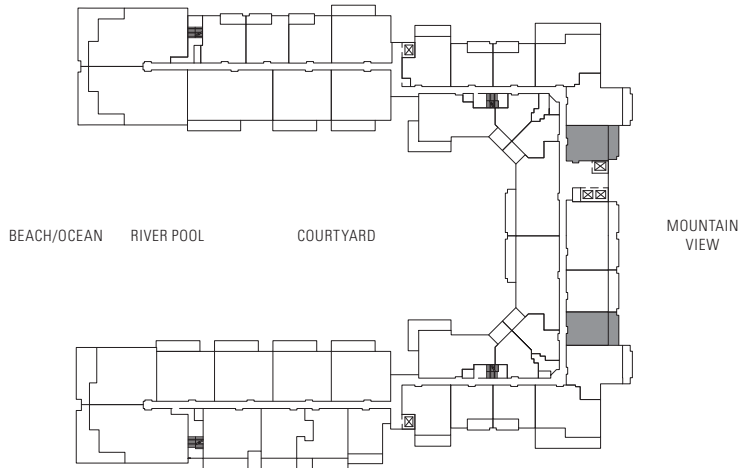
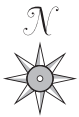

Subject to change. Developer reserves the right to make changes and modifications at any time without notice.

ONE BEDROOM

Plan B1b

780 sq. ft. Interior

140 sq. ft. Lanai

Suites: 144*, 146*, 148*, 244, 246,
248, 344, 346, 348, 444,
446, 448, 544, 546, 548,
644, 646, 648, 744, 746,
748

* Lanai area larger than noted

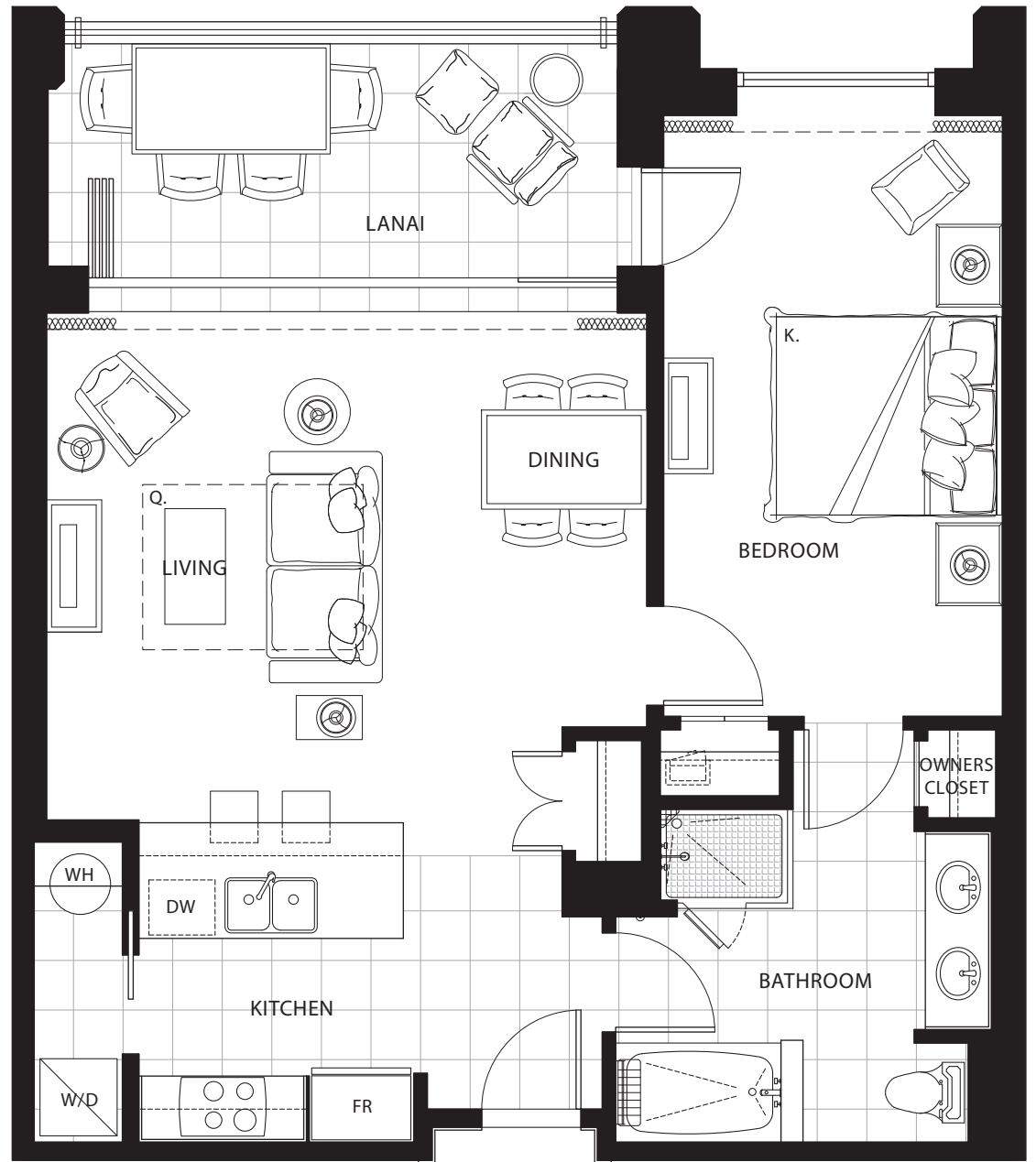
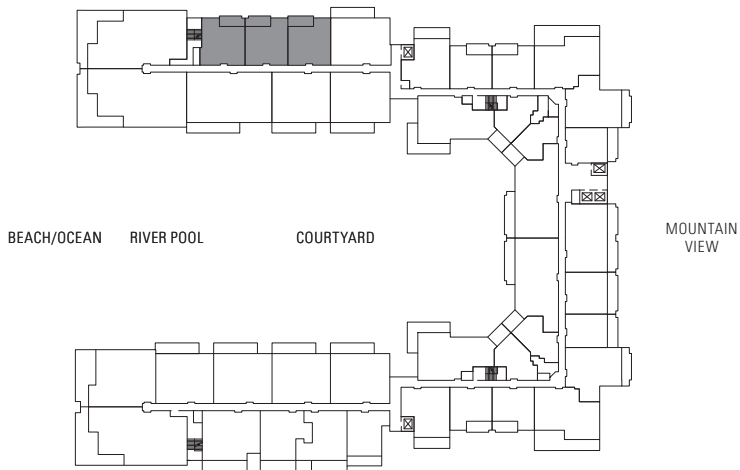
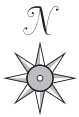

Subject to change. Developer reserves the right to make changes and modifications at any time without notice.

ONE BEDROOM

Plan B1

690 sq. ft. Interior

135 sq. ft. Lanai

Suites: 136*, 138*, 214*, 216*, 236,
 238, 314, 316, 336, 338,
 414, 416, 436, 438, 514,
 516, 536, 538, 614, 616,
 636, 638, 714, 716, 736,
 738, 814, 816, 836, 838

* Lanai area larger than noted

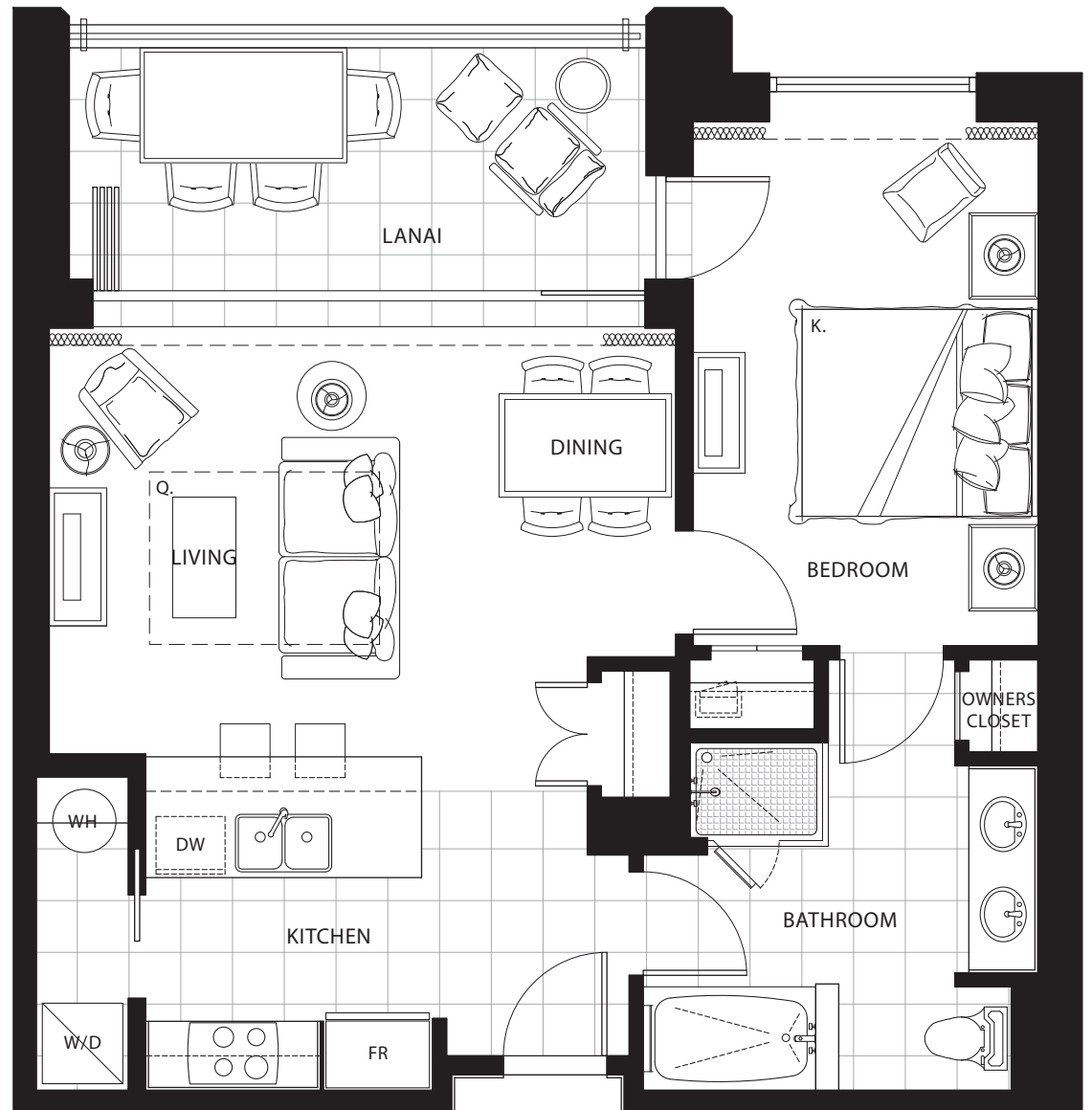
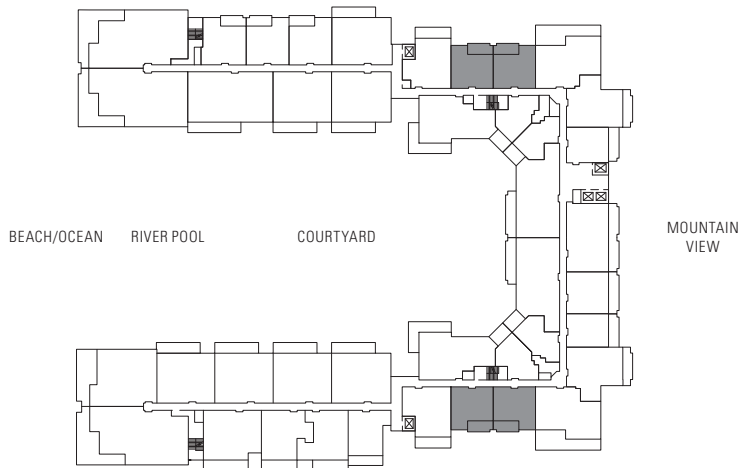
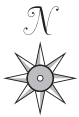

Subject to change. Developer reserves the right to make changes and modifications at any time without notice.

STUDIO Plan A1b

580 sq. ft. Interior

100 sq. ft. Lanai

Suites: 22I, 23I, 33I, 43I, 53I,
63I, 72I, 73I, 82I, 83I,
92I, 93I

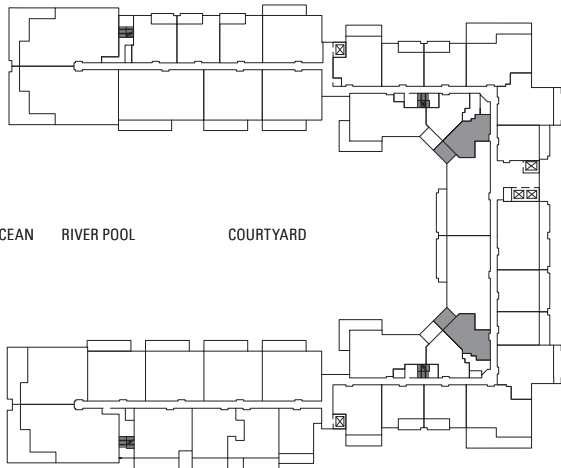
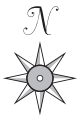
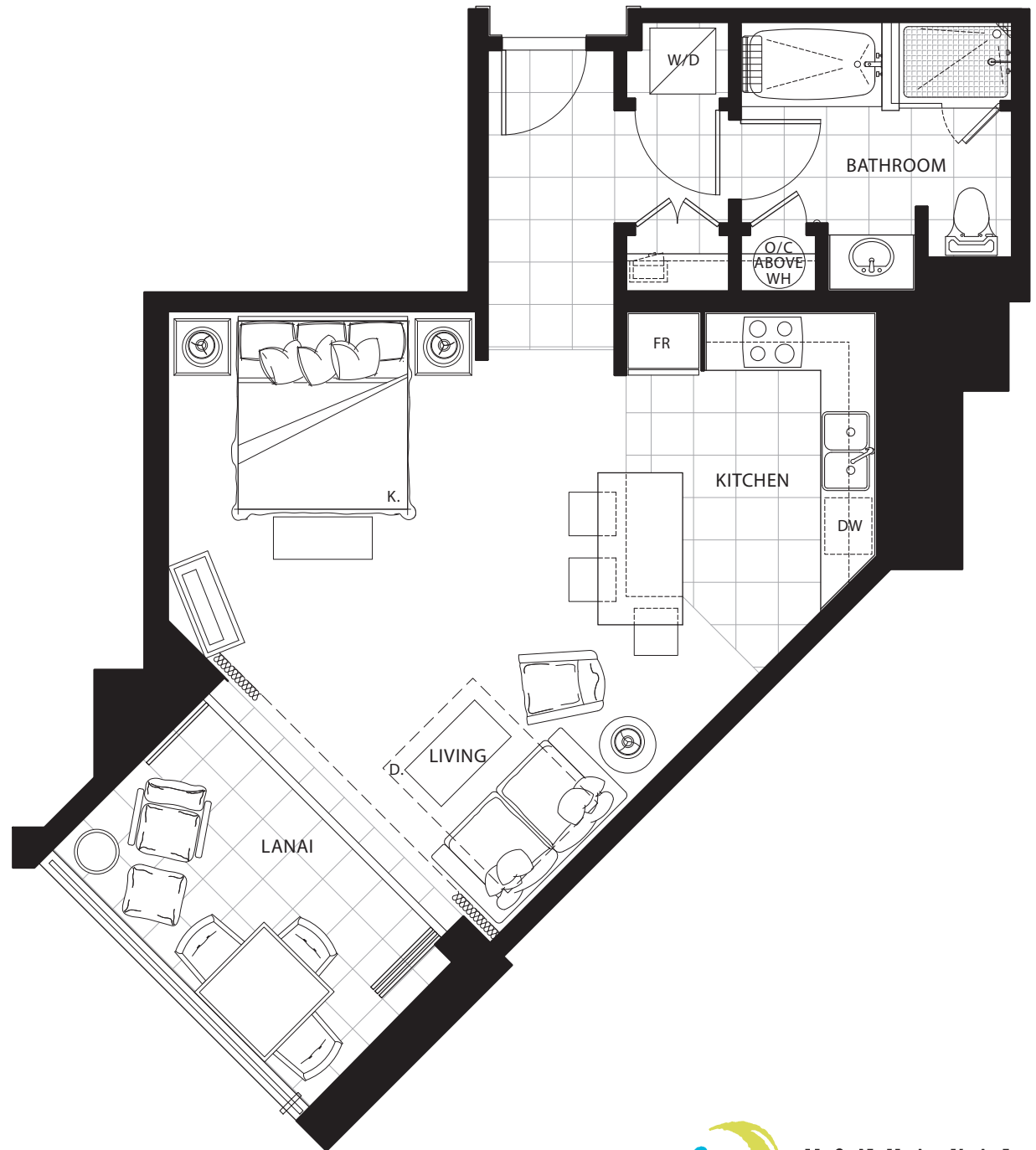

Subject to change. Developer reserves the right to make changes and modifications at any time without notice.

STUDIO

Plan A1-ADA

615 sq. ft. Interior

100 sq. ft. Lanai

Suites: 321, 421, 521, 621

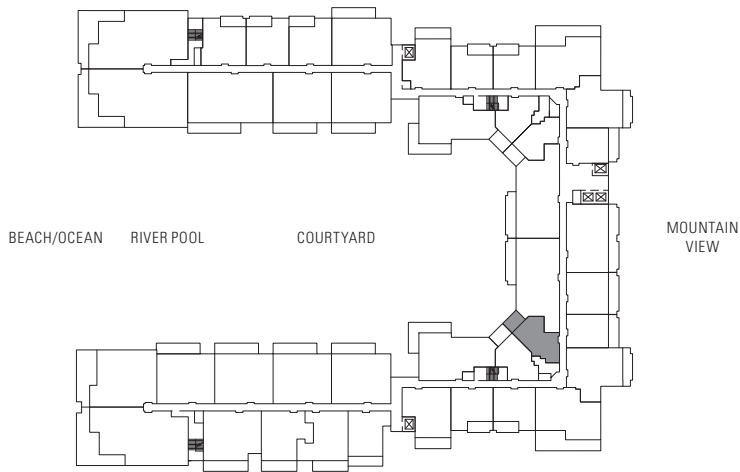
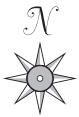
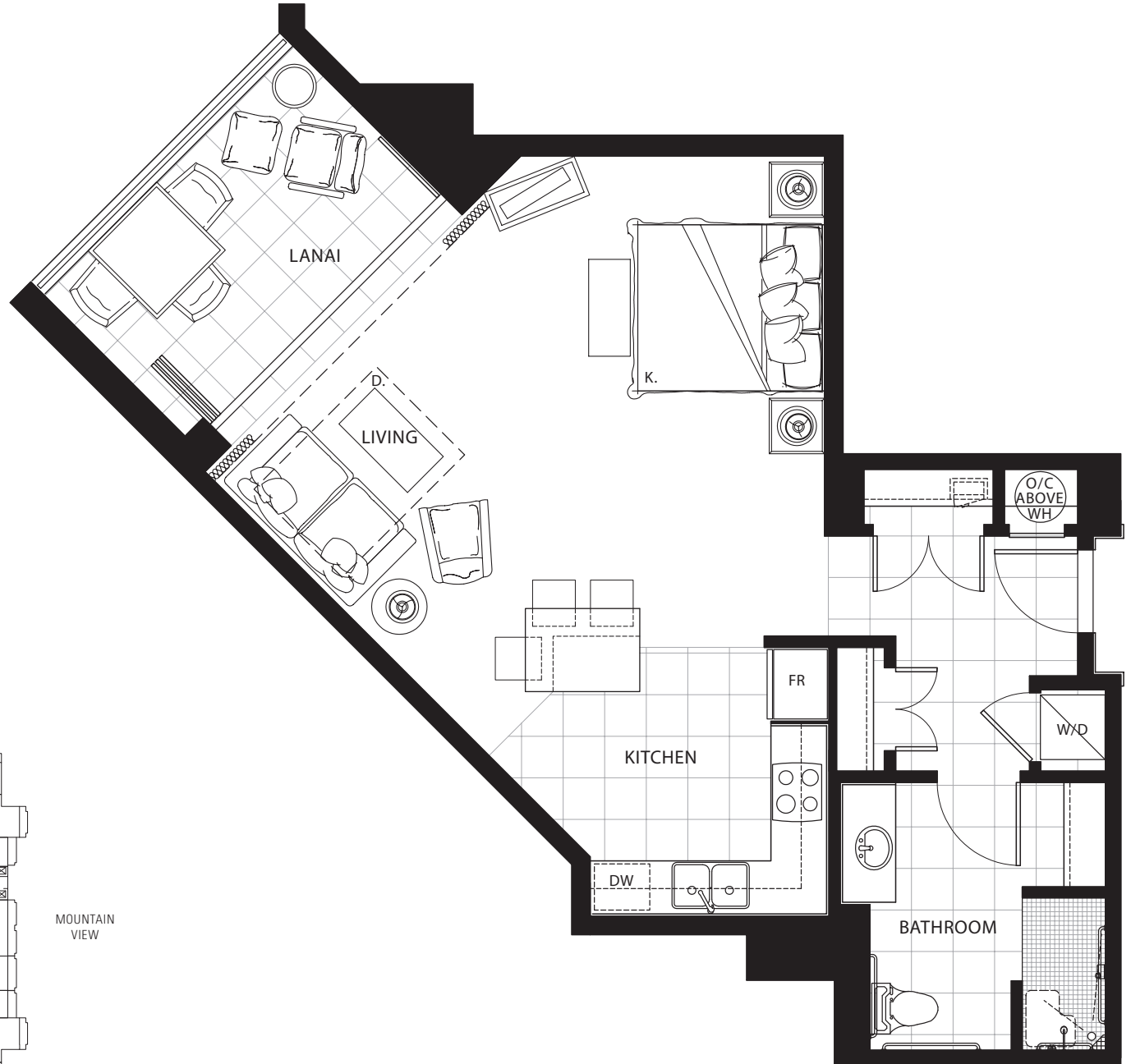

Subject to change. Developer reserves the right to make changes and modifications at any time without notice.

STUDIO

Plan A1a

595 sq. ft. Interior

100 sq. ft. Lanai

Suites: 215, 237, 315, 337, 415,
437, 515, 537, 615, 637,
715, 737, 815, 837

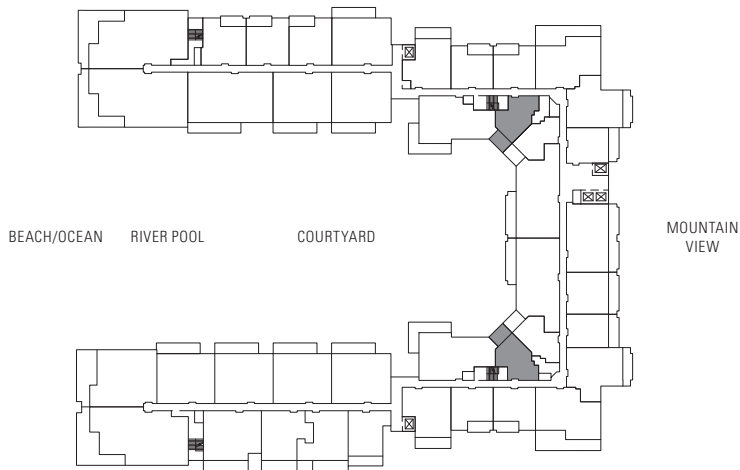
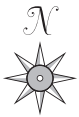
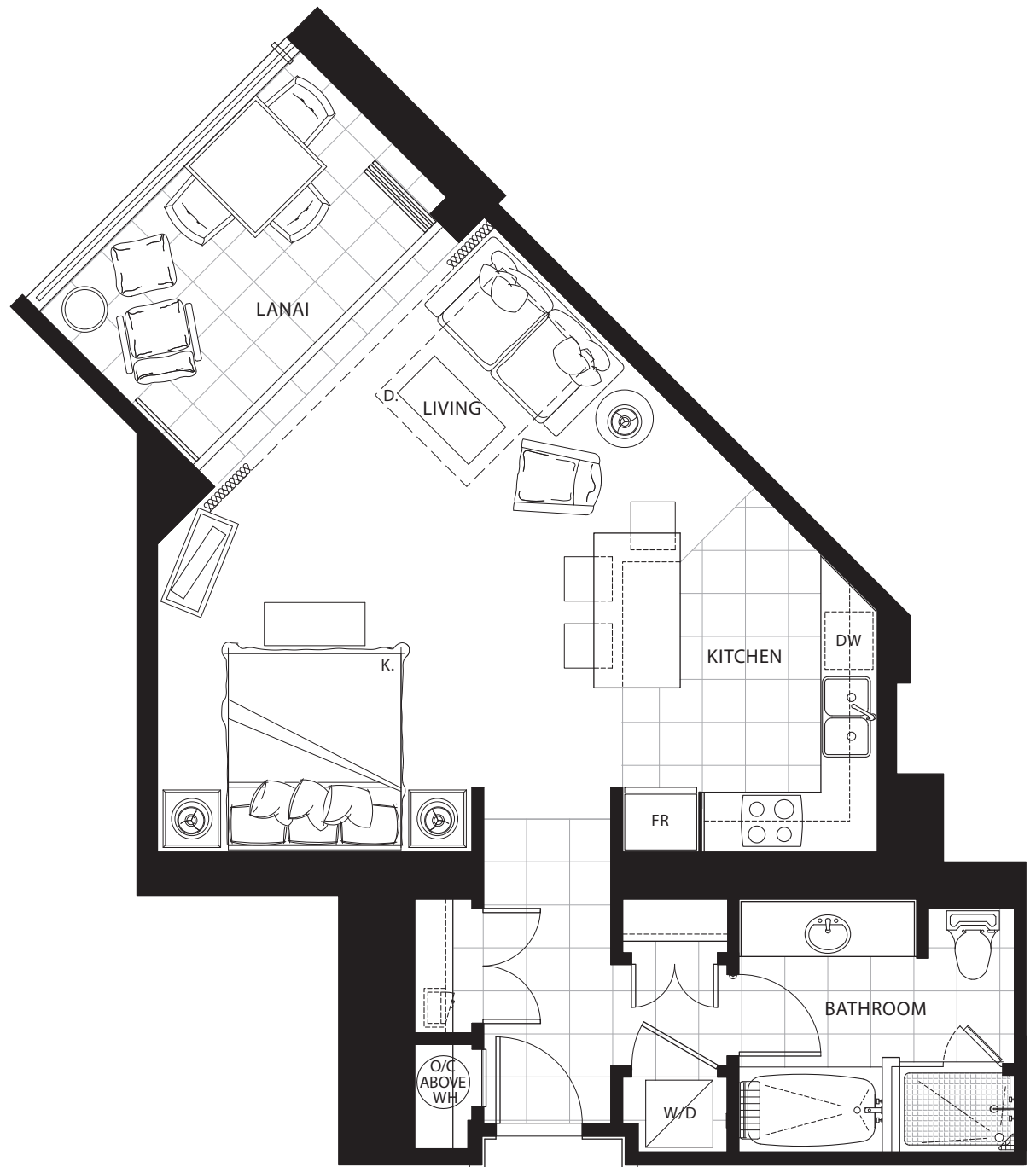

Subject to change. Developer reserves the right to make changes and modifications at any time without notice.